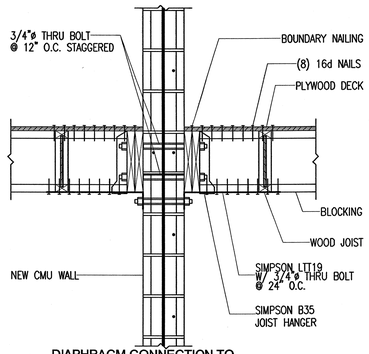

D1 SF502 DIAPHRAGM CONNECTION TO NEW CMU WALL
NO SCALE

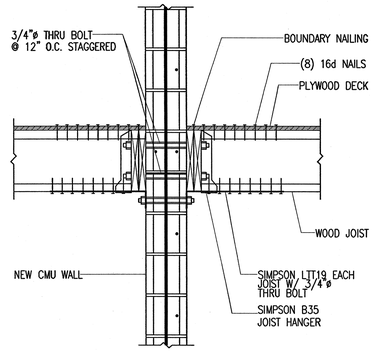

D2 SF502 JOIST CONNECTION TO NEW CMU WALL
NO SCALE

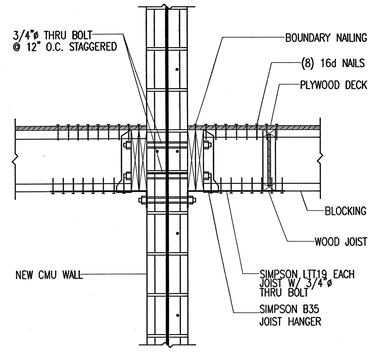

D3 SF502 JOIST CONNECTION TO NEW CMU WALL
NO SCALE

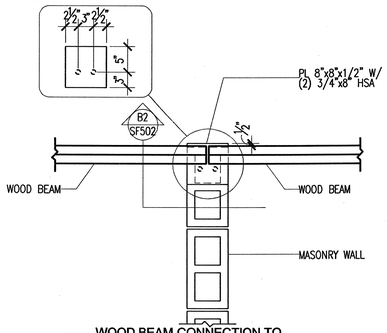

C1 SF502 WOOD BEAM CONNECTION TO NEW CMU WALL
NO SCALE

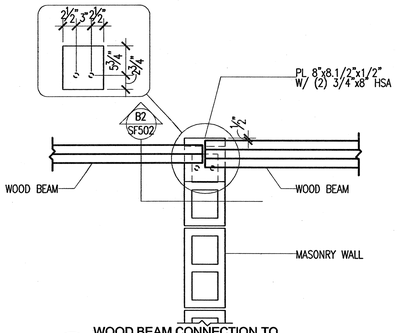

C2 SF502 WOOD BEAM CONNECTION TO NEW CMU WALL
NO SCALE

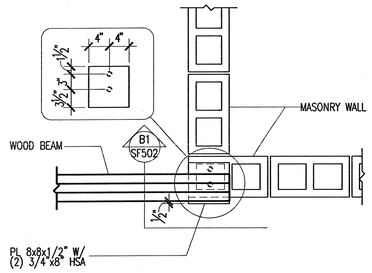

C3 SF502 WOOD BEAM CONNECTION TO NEW CMU WALL
NO SCALE

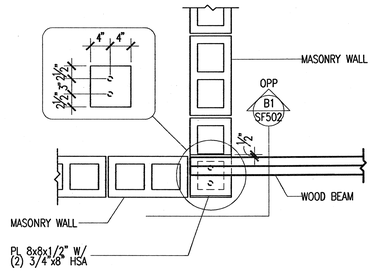

C4 SF502 WOOD BEAM CONNECTION TO NEW CMU WALL
NO SCALE

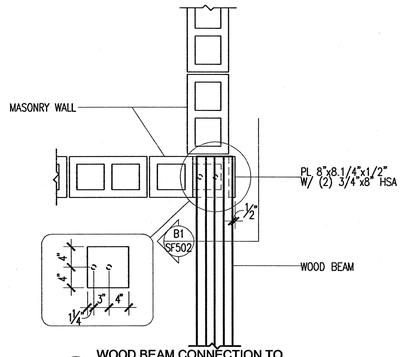

C5 SF502 WOOD BEAM CONNECTION TO NEW CMU WALL
NO SCALE

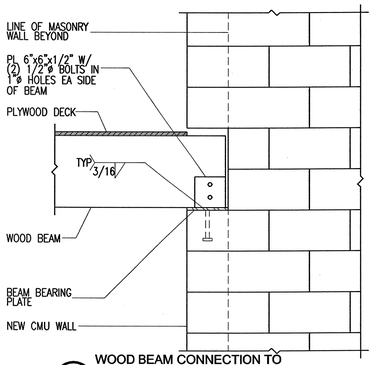

B1 SF502 WOOD BEAM CONNECTION TO NEW CMU WALL
NO SCALE

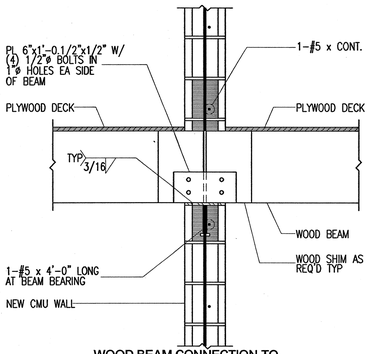

B2 SF502 WOOD BEAM CONNECTION TO NEW CMU WALL
NO SCALE

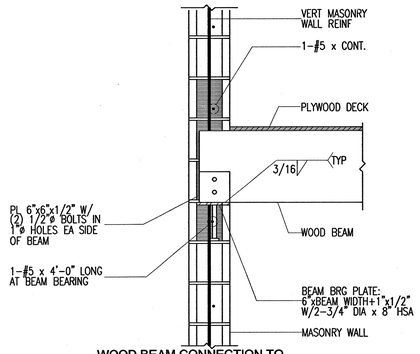

B3 SF502 WOOD BEAM CONNECTION TO NEW CMU WALL
NO SCALE

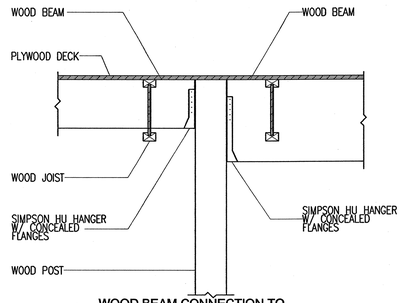

B4 SF502 WOOD BEAM CONNECTION TO WOOD POST
NO SCALE

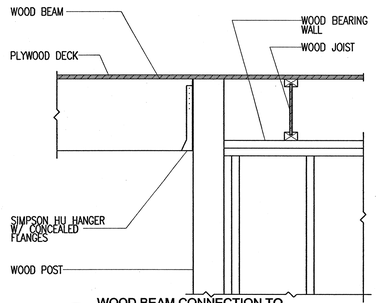

B5 SF502 WOOD BEAM CONNECTION TO WOOD POST
NO SCALE

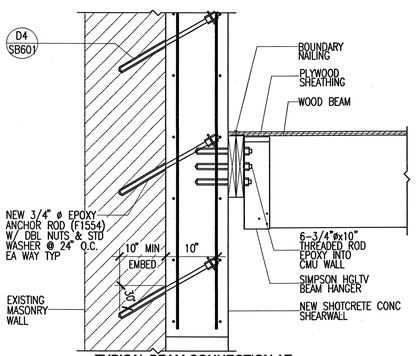

A1 SF502 TYPICAL BEAM CONNECTION AT WALL - ONE SIDE
NO SCALE

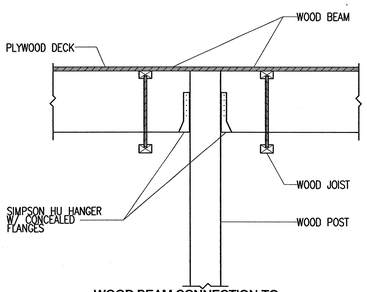

A2 SF502 WOOD BEAM CONNECTION TO WOOD POST
NO SCALE

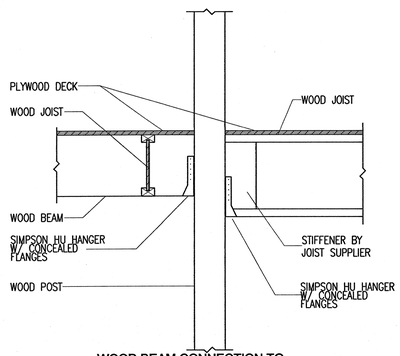

A3 SF502 WOOD BEAM CONNECTION TO WOOD POST
NO SCALE

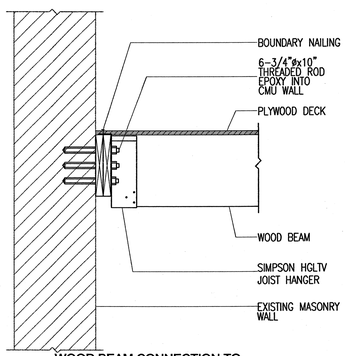

A4 SF502 WOOD BEAM CONNECTION TO EXISTING CMU WALL
NO SCALE

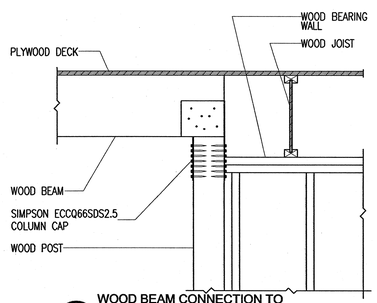

A5 SF502 WOOD BEAM CONNECTION TO WOOD POST
NO SCALE

COOPER ROBERTS SIMONSEN ARCHITECTURE
crsa
700 NORTH 200 WEST
SALT LAKE CITY,UTAH 84103
(801) 355-5915
(801) 355-9885 FAX
WWW.CRSARCHITECTS.COM

REAVELEY ENGINEERS & ASSOCIATES, INC.
Consulting Structural Engineers
1515 South 1100 East
Salt Lake City, Utah 84105-2424
(801) 486-3883 Fax (801) 485-0911

WHW ENGINEERING INC.
PROFESSIONAL MECHANICAL ENGINEERING
1354 East 3300 South Suite 200
SALT LAKE CITY, UTAH 84106
(801)468-4021, FAX 466-9536
EMAIL: excellence@whwengineering.com

BNA Consulting Engineers
Electrical Engineering & Lighting Design
835 South State Street
Salt Lake City, Utah 84111
(801) 532-2196 FAX (801) 532-2305

© 2004 BNA Consulting Engineers

bma
brent morris associates ■ landscape architects

STATE OF UTAH STRUCTURAL ENGINEER
NO. 154201
ARTHUR PARRY BROWN
UTAH
1/16/06

OLD MAIN BUILDING SOUTHERN UTAH UNIVERSITY

351 WEST CENTER STREET
CEDAR CITY, UTAH 84720

STATE OF UTAH

DFCM

4110 STATE OFFICE BUILDING
SALT LAKE CITY, UTAH

PRINTED
JAN 23 2006
BY CRS ARCHITECTS

2	
1	
BID DOCUMENT	1/16/06
CD 100%	
DD Sumbittal	
ARCHITECT PROJECT NO.:	B04-012
DFCM PROJECT NO.:	03234730
MK	

FRAMING DETAILS

SF502

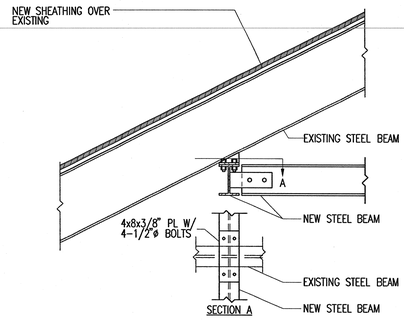

D3 / SF503 TYPICAL HOIST BEAM CONNECTION
NO SCALE

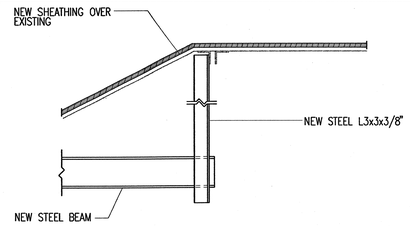

D4 / SF503 HOIST BEAM SUPPORT
NO SCALE

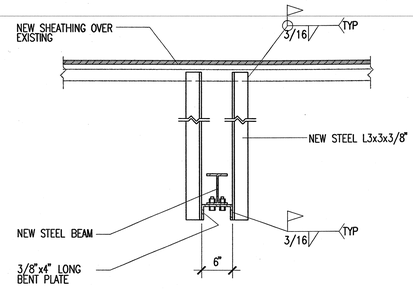

D5 / SF503 HOIST BEAM SUPPORT
NO SCALE

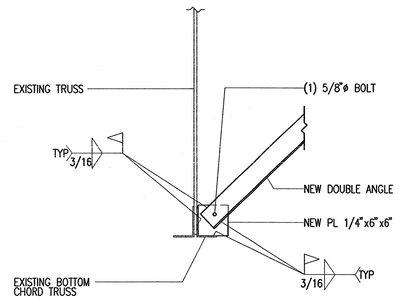

C3 / SF503 TYPICAL JOIST BOTTOM CHORD BRACING @ EXISTING JOIST
NO SCALE

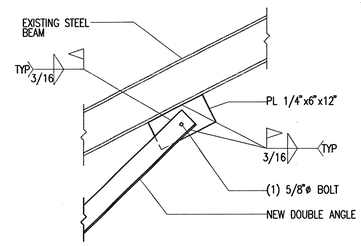

C4 / SF503 TYPICAL JOIST BOTTOM CHORD BRACING @ EXISTING STEEL BEAM
NO SCALE

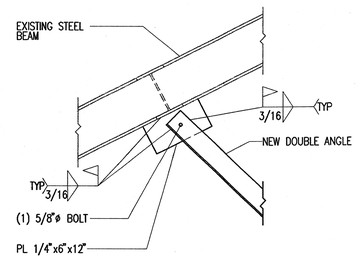

C5 / SF503 TYPICAL JOIST BOTTOM CHORD BRACING @ EXISTING STEEL BEAM
NO SCALE

FILENAME

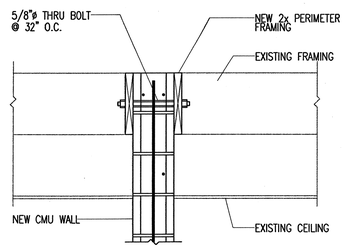

B1 / SF503 TOP OF CMU WALL BRACING DETAIL
NO SCALE

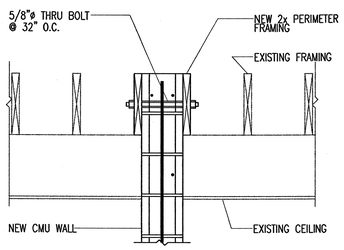

B2 / SF503 TOP OF CMU WALL BRACING DETAIL
NO SCALE

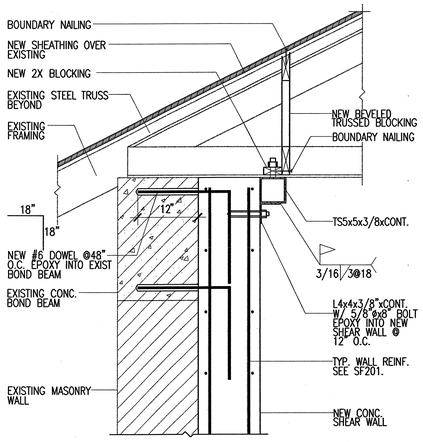

A1 / SF503 ROOF TO SHEAR WALL
NO SCALE

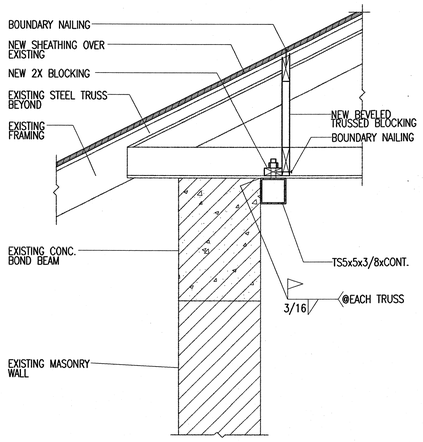

A2 / SF503 ROOF CONNECTION
NO SCALE

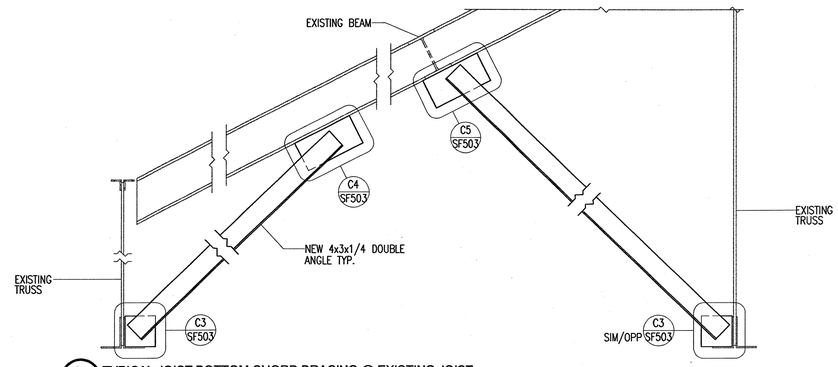

B4 / SF503 TYPICAL JOIST BOTTOM CHORD BRACING @ EXISTING JOIST
NO SCALE

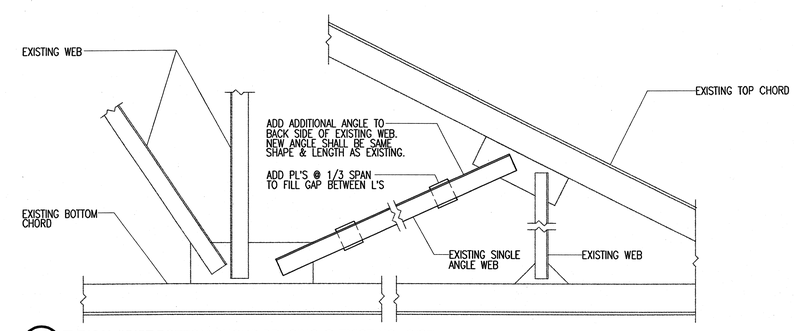

A4 / SF503 TYPICAL JOIST BOTTOM CHORD BRACING @ EXISTING JOIST
NO SCALE

COOPER ROBERTS SIMONSEN ARCHITECTURE

crsa
700 NORTH 200 WEST
SALT LAKE CITY,UTAH 84103
(801) 355-5915
(801) 355-9885 FAX
WWW.CRSARCHITECTS.COM

REAVELEY ENGINEERS & ASSOCIATES, INC.
Consulting Structural Engineers
1515 South 1100 East
Salt Lake City, Utah 84105-2424
(801) 486-3883 Fax (801) 485-0911

WHW ENGINEERING INC.
PROFESSIONAL MECHANICAL ENGINEERING
1354 East 3300 South South Suite 200
SALT LAKE CITY, UTAH 84106
(801)466-4321, FAX 466-8536
EMAIL: excellence@whwengineering.com

BNA Consulting Engineers
Electrical Engineering & Lighting Design
635 South 700e Street
Salt Lake City, Utah 84111
(801) 532-2708 FAX (801) 532-2305

© 2004 BNA Consulting Engineers

bma
brent morris associates ■ landscape architects

STATE OF UTAH
REGISTERED PROFESSIONAL STRUCTURAL ENGINEER
NO. 154201
ARTHUR PARRY BROWN
UTAH
1/16/06

OLD MAIN BUILDING SOUTHERN UTAH UNIVERSITY

351 WEST CENTER STREET
CEDAR CITY, UTAH 84720

STATE OF UTAH

DFCM

4110 STATE OFFICE BUILDING
SALT LAKE CITY, UTAH

PRINTED
JAN 23 2006
BY CRS ARCHITECTS

2	
1	
BID DOCUMENT	1/16/06
CD 100%	
DD Sumbittal	
ARCHITECT PROJECT NO.:	B04-012
DFCM PROJECT NO.:	03234730
MK	

FRAMING DETAILS

SF503

WOOD DIAPHRAGM SCHEDULE

WD-1

LEVEL	WOOD SHEATHING THICKNESS	WOOD SHEATHING EDGES	COMMON NAIL SPACING		
			A	B	C
ROOF	15/32"	BLOCKED	8d @ 6" O.C.	8d @ 6" O.C.	8d @ 12" O.C.
UPPER	19/32"	BLOCKED	8d @ 6" O.C.	8d @ 6" O.C.	8d @ 12" O.C.
MAIN	19/32"	BLOCKED	8d @ 6" O.C.	8d @ 6" O.C.	8d @ 12" O.C.

NOTES:
1. SEE DETAIL B1/SF601 FOR TYPICAL WOOD DIAPHRAGM SHEATHING PANEL LAYOUT.
2. SEE DETAIL B1/SF601 FOR TYPICAL WOOD DIAPHRAGM SHEATHING PANEL EDGE BLOCKING.
3. COMMON NAIL SPACING CRITERIA:
   A. CONTINUOUS WOOD SHEATHING PANEL EDGES AND DIAPHRAGM BOUNDRY EDGES.
   B. ALL OTHER WOOD SHEATHING PANEL EDGES.
   C. INTERMEDIATE WOOD SHEATHING PANEL SUPPORTS (IN FIELD NAILING).
   D. ALL SHEATHING SHALL BE A.P.A. RATED EXPOSURE 1.

WOOD BEARING WALL SCHEDULE

WBW-1

MARK	WALL FRAMING				WALL ANCHORAGE	REMARKS
	STUDS	SPACING	BOTTOM PLATE	TOP PLATE	BOTTOM PLATE ANCHORAGE	
WBW-1	2x6	16"	2x6	(2) 2x6	3/4" ø A.B. @ 32" O.C.	

NOTES:
1. WHERE STUD MUST BE CUT DUE TO THE PLACEMENT OF ANCHOR BOLTS OR OTHER PRODUCTS, AN ADDITIONAL STUD SHALL BE INSERTED ALONG SIDE.
2. ALL ANCHOR BOLTS FOR BOTTOM PLATE ANCHORAGE INTO CONCRETE OR MASONRY SHALL HAVE 8" MIN EMBEDMENT, TYPICAL UNO.

MINIMUM NAILING SCHEDULE

NAILING

CONNECTION	NAILING
1. JOIST TO SILL OR GIRDER, TOENAIL	3- 8d
2. BRIDGING TO JOIST, TOENAIL EACH END	2- 8d
3. 1" x 6" SUBFLOOR TO EACH JOIST, FACE NAIL	2- 8d
4. WIDER THAN 1" x 6" SUBFLOOR TO EACH JOIST, FACE NAIL	3- 8d
5. 2" SUBFLOOR TO JOIST OR GIRDER, BLIND AND FACE NAIL	2- 16d
6. SOLE PLATE TO JOIST OR BLOCKING	16d @ 16" O.C.
7. TOP PLATE TO STUD, END NAIL	2- 16d
8. STUD TO SOLE PLATE	4-8d, TOENAIL OR 2-16d, END NAIL
9. DOUBLE STUDS, FACE NAIL	16d @ 24" O.C.
10. DOUBLED TOP PLATES, FACE NAIL	16d @ 16" O.C.
11. TOP PLATES, LAPS AND INTERSECTIONS, FACE NAIL	2- 16d
12. CONTINUOUS HEADER, TWO PIECES	16d @ 16" O.C. ALONG EACH END
13. CEILING JOISTS TO PLATE, TOENAIL	3- 8d
14. CONTINUOUS HEADER TO STUD, TOENAIL	4- 8d
15. CEILING JOISTS, LAPS OVER PARTITIONS, FACE NAIL	3- 16d
16. CEILING JOISTS TO PARALLEL RAFTERS, FACE NAIL	3- 16d
17. RAFTER TO PLATE, TOENAIL	3- 8d
18. 1" BRACE TO EACH STUD AND PLATE, FACE NAIL	2- 8d
19. 1" x 8" SHEATHING OR LESS TO EACH BEARING, FACE NAIL	2- 8d
20. WIDER THAN 1" x 8" SHEATHING TO EACH BEARING, FACE NAIL	3- 8d
21. BUILT-UP CORNER STUDS	16d @ 24" O.C.
22. BUILT-UP GIRDER AND BEAMS:	20d @ 32" O.C. AT TOP AND BOTTOM AND STAGGERED 2- 20d AT ENDS AND AT EACH SPLICE
23. 2" PLANKS	2- 16d AT EACH BEARING

NOTES:
1. COMMOM OR BOX NAILS SHALL BE USED EXCEPT WHERE OTHERWISE STATED. SEE GENERAL STRUCTURAL NOTES.

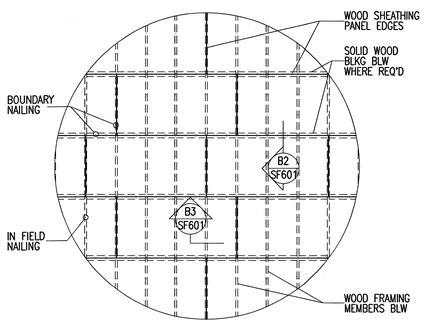

B1 / SF601 — TYPICAL WOOD DIAPHRAGM SHEATHING PANEL LAYOUT - PLAN VIEW
NO SCALE
WDTYP06

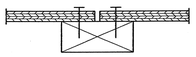

B2 / SF601 — TYPICAL WOOD DIAPHRAGM SHEATHING PANEL EDGE BLOCKING DETAIL
NO SCALE
WDTYP09

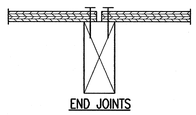

B3 / SF601 — TYPICAL WOOD BEARING WALL PANEL JOINT END DETAIL
NO SCALE
WDTYP08

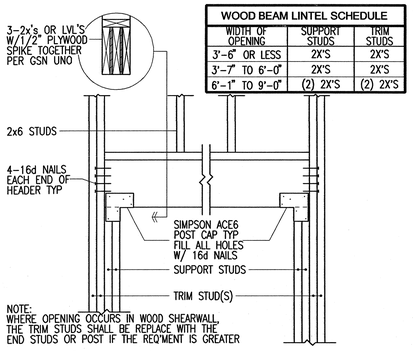

WOOD BEAM LINTEL SCHEDULE		
WIDTH OF OPENING	SUPPORT STUDS	TRIM STUDS
3'-6" OR LESS	2X'S	2X'S
3'-7" TO 6'-0"	2X'S	2X'S
6'-1" TO 9'-0"	(2) 2X'S	(2) 2X'S

A1 / SF601 — TYPICAL OPENING IN 2x6 WOOD WALL
NO SCALE
WDTYP02

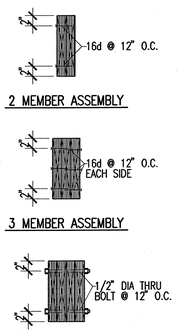

A2 / SF601 — TYPICAL MULTIPLE MEMBER (LVL) WOOD BEAM CONNECTION
NO SCALE
WDTYP10

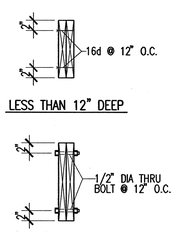

A3 / SF601 — TYPICAL MULTIPLE MEMBER (2x) WOOD BEAM CONNECTION
NO SCALE
WDTYP11

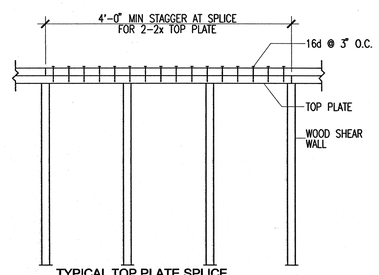

A4 / SF601 — TYPICAL TOP PLATE SPLICE AT WOOD BEARING WALL
NO SCALE
WDTYP07

COOPER ROBERTS SIMONSEN ARCHITECTURE
crsa
700 NORTH 200 WEST
SALT LAKE CITY,UTAH 84103
(801) 355-5915
(801) 355-9885 FAX
WWW.CRSARCHITECTS.COM

REAVELEY ENGINEERS & ASSOCIATES, INC.
Consulting Structural Engineers
1515 South 1100 East
Salt Lake City, Utah 84105-2424
(801) 486-3883 Fax (801) 485-0911

WHW ENGINEERING INC.
PROFESSIONAL MECHANICAL ENGINEERING
1354 East 3300 South Suite 200
SALT LAKE CITY, UTAH 84106
(801)466-4321, FAX 466-8536
EMAIL: excellence@whwengineering.com

BNA Consulting Engineers
Electrical Engineering & Lighting Design
625 South State Street
Salt Lake City, Utah 84111
(801) 532-3798 FAX (801) 532-2305

©2004 BNA Consulting Engineers

bma
brent morris associates ■ landscape architects

REGISTERED STRUCTURAL ENGINEER NO. 154201 ARTHUR PARRY BROWN UTAH
1/16/06

OLD MAIN BUILDING SOUTHERN UTAH UNIVERSITY

351 WEST CENTER STREET
CEDAR CITY, UTAH 84720

STATE OF UTAH

DFCM

4110 STATE OFFICE BUILDING
SALT LAKE CITY, UTAH

PRINTED
JAN 23 2006
BY CRS ARCHITECTS

2	
1	
BID DOCUMENT	1/16/06
CD 100%	
DD Sumbittal	
ARCHITECT PROJECT NO.:	B04-012
DFCM PROJECT NO.:	03234730
MK	

SCHEDULES

SF601

MASONRY WALL SCHEDULE

MW-1

MARK	THICK	MATERIALS	REINFORCING			NOTES
			VERTICAL	HORIZONTAL	JOINTS	
MW-1	8"	CMU	#5@32"	(2) #5@32"		

NOTES:

1. PROVIDE SCHEDULED VERTICAL REINFORCING BARS AT ALL CORNERS, ENDS OF WALLS, AND SPACED AS SCHEDULED, UNLESS NOTED OTHERWISE.

2. HORIZONTAL REINFORCING BARS SHALL BE CONTINUOUS AT ALL CORNERS AND AT INTERSECTING WALLS. PROVIDE CORNER BARS WITH THE REQUIRED LAP SPLICE LENGTH.

3. TERMINATE ALL HORIZONTAL REINFORCING BARS AT ENDS OF WALLS AND EDGES OF OPENINGS WITH A STANDARD HOOK AROUND VERTICAL REINFORCING BARS.

4. SEE PLANS, DETAILS AND GENERAL STRUCTURAL NOTES FOR ADDITIONAL REINFORCING REQUIREMENTS.

5. GROUT SOLID ALL CELLS BELOW GRADE, CELLS CONTAINING EMBEDS (HSA'S, DBA'S, ANCHOR BOLTS, ETC.), AND CELLS CONTAINING REINFORCING. CONSOLIDATE GROUT AS PER THE GENERAL STRUCTURAL NOTES.

6. HORIZONTAL WALL REINFORCING SHALL BE PLACED INSIDE THE VERTICALS OF MASONRY COLUMNS.

7. HORIZONTAL WALL REINFORCING SHALL CONTINUE THROUGH MASONRY LINTELS. WHERE BOTH HORIZONTAL WALL REINFORCING AND LINTEL REINFORCING OCCUR IN THE SAME COURSE, THE LARGER BARS ARE TO REPLACE THE SMALLER BARS.

MASONRY COLUMN SCHEDULE

MC-1

MARK	SIZE	REINFORCING		REMARKS
		VERTICAL	TIES	
MC-1	8"x16"	4-#5		

NOTES:

1. THE CENTERLINE OF VERTICAL BARS SHALL BE LOCATED 2 1/2" FROM THE FACE OF THE MASONRY. HORIZONTAL BARS SHALL BE LOCATED TO THE INSIDE OF THE VERTICAL BARS.
2. UNLESS NOTED OTHERWISE, VERTICAL REINFORCING AND TIES SHALL EXTEND FULL HEIGHT OF THE WALL.
3. MASONRY COLUMN VERTICAL BARS OR DOWELS IN CONCRETE FOUNDATION WALLS SHALL BE TIED WITH #3 TIES @ 8" O.C.

MASONRY REINFORCING BAR LAP SPLICE SCHEDULE

MRBLS-1500

BAR SIZE	f'm = 1500 psi							f'm = 2500 psi		
	6" CMU	8" CMU		10" CMU		12" CMU		6" ATLAS	8" ATLAS	
	CLASS	CLASS		CLASS		CLASS		CLASS	CLASS	
	A	A	B	A	B	A	B	A	A	B
#3	19"	19"	19"	19"	19"	19"	19"	15"	15"	15"
#4	25"	25"	30"	25"	28"	25"	28"	20"	20"	24"
#5	39"	31"	49"	31"	45"	31"	45"	31"	24"	40"
#6	81"	57"	**	53"	92"	53"	92"	64"	45"	87"
#7	–	79"	**	61"	**	61"	**	–	63"	**
#8	–	**	**	87"	**	75"	**	–	89"	**
#9	–	–	–	**	**	90"	**	–	–	–

NOTES:

1. CLASS A SPLICES MAY BE USED WHEN ONLY ONE BAR IS CONTINUOUS IN THE MASONRY CELL OR COURSE.

2. CLASS B SPLICES SHALL BE USED WHEN TWO BARS ARE CONTINUOUS IN THE MASONRY CELL OR COURSE.

3. ** INDICATES THAT A LAP SPLICE IS NOT ALLOWED AND MECHANICAL BAR COUPLERS ARE REQUIRED FOR THE BAR SPLICES.

4. WHERE VERTICAL BARS HAVE A REQUIRED LAP SPLICE GREATER THAN THE HEIGHT OF THE GROUT POUR, THE BAR SPLICE SHALL BE MADE WITH A MECHANICAL BAR COUPLER. WHERE THE HEIGHT OF THE GROUT POUR EXCEEDS 60 INCHES, HIGH LIFT GROUTING PROCEDURES SHALL BE FOLLOWED.

5. WHERE MECHANICAL BAR COUPLERS ARE USED, THE CONNECTOR SHALL DEVELOP 125% OF THE SPECIFIED YIELD STRENGTH OF THE BAR IN TENSION AND COMPRESSION.

MASONRY LINTEL SCHEDULE

ML-1

MARK	LINTEL DEPTH	LINTEL WIDTH	MASONRY TYPE	LINTEL		MAXIMUM SPAN	REMARKS
				HORIZONTAL	STIRRUPS		
ML-1	8"	6",8",10" OR 12"	BRICK OR CMU	1- #7 CONT.	-----	3'-4"	
ML-2	16"	6",8",10" OR 12"	BRICK OR CMU	1- #7 CONT. TOP & BOT.	#3 @ 8" O.C.	5'-4"	
ML-3	24"	6",8",10" OR 12"	BRICK OR CMU	1- #7 CONT. TOP & BOT.	#3 @ 8" O.C.	8'-0"	
ML-4	32"	6",8",10" OR 12"	BRICK OR CMU	1- #7 CONT. TOP & BOT.	#3 @ 8" O.C.	10'-0"	

NOTES:

1. MASONRY LINTELS ML-1 THROUGH ML-4 SHALL BE USED OVER OPENINGS IN MASONRY WALLS WHEN A SPECIFIC MASONRY LINTEL IS NOT OTHERWISE SPECIFIED. THE MASONRY LINTEL TO BE USED SHALL BE DETERMINED BY THE MAXIMUM SPAN AS SPECIFIED IN THIS SCHEDULE. WHEN A SPECIFIC MASONRY LINTEL IS CALLED OUT ON THE PLAN, THE MAXIMUM SPAN AS NOTED IN THIS SCHEDULE SHALL NOT APPLY

2. MASONRY LINTELS ML-1 THROUGH ML-4 SHALL NOT BE LOCATED BELOW ANY FLOOR, OR ROOF BEAM, OR GIRDER, OR ANY OTHER CONCENTRATED LOAD UNLESS SHOWN SPECIFICALLY ON THE PLAN SHEET. JOISTS SHALL NOT BEAR ON ANY LINTEL LESS THAN 16" DEEP.

3. FOR MASONRY LINTELS NOT SHOWN ON THE DRAWINGS THAT CARRY ANY FLOOR, OR ROOF BEAM, OR GIRDER, OR ANY OTHER CONCENTRATED LOAD, OR THAT SPAN GREATER THAN 10'-0" CONSULT THE STRUCTURAL ENGINEER.

4. EXTEND ALL HORIZONTAL REINFORCING 48 BAR DIAMETERS BEYOND THE EDGE OF THE OPENING. IF HORIZONTAL REINFORCING CANNOT BE EXTENDED 48 BAR DIAMETERS BEYOND THE EDGE OF THE OPENING, PROVIDE 90 DEGREE STANDARD HOOK.

5. GROUT MASONRY LINTELS MONOLITHICALLY WITH THE SUPPORT WALL OR COLUMN AT EACH END.

6. SPLICE TOP BARS AT MIDSPAN OF LINTEL ONLY.

7. SPLICE BOTTOM BARS OVER SUPPORTS ONLY.

8. FOR WALL ABOVE LINTEL, DOWEL VERTICAL REINFORCING INTO FULL DEPTH OF THE LINTEL OR 48 BAR DIAMETERS, WHICHEVER IS LESS.

9. HORIZONTAL WALL REINFORCING SHALL CONTINUE THROUGH MASONRY LINTELS. WHERE BOTH HORIZONTAL WALL REINFORCING AND LINTEL REINFORCING WOULD OCCUR IN THE SAME COURSE, THE LARGER BARS ARE TO REPLACE THE SMALLER BARS.

CONCRETE LINTEL SCHEDULE

CL-1

MARK	THICK	DEPTH	REINFORCING		REMARKS
			HORIZONTAL	STIRRUPS	
CL-1	8"	16"	2- #5 TOP & BOT	#4 @ 8" O.C.	
CL-2	8"	7"	2- #7 TOP & BOT	#4 @ 3" O.C.	

COOPER ROBERTS SIMONSEN ARCHITECTURE

crsa

700 NORTH 200 WEST
SALT LAKE CITY,UTAH 84103
(801) 355-5915
(801) 355-9885 FAX
WWW.CRSARCHITECTS.COM

REAVELEY ENGINEERS & ASSOCIATES, INC.
Consulting Structural Engineers
1515 South 1100 East
Salt Lake City, Utah 84105-2424
(801) 486-3883 Fax (801) 485-0911

WHW ENGINEERING INC.
PROFESSIONAL MECHANICAL ENGINEERING
1354 East 3300 South Suite 200
SALT LAKE CITY, UTAH 84106
(801)466-4021, FAX:466-6036
EMAIL: excellence@whwengineering.com

BNA Consulting Engineers
Electrical Engineering & Lighting Design
535 South 400w Street
Salt Lake City, Utah 84111
(801) 532-2104 FAX (801) 532-2305

© 2004 BNA Consulting Engineers

bma
brent morris associates ■ landscape architects
1374 repsand road heber valley, utah, 84032 voice 801-654-0204 fax 801-548-0806 email bmaheber@aol

LICENSED STRUCTURAL ENGINEER
NO. 154201
ARTHUR PARRY BROWN
UTAH
1/16/06

OLD MAIN BUILDING
SOUTHERN UTAH UNIVERSITY
351 WEST CENTER STREET
CEDAR CITY, UTAH 84720

STATE OF UTAH

DFCM

4110 STATE OFFICE BUILDING
SALT LAKE CITY, UTAH

PRINTED
JAN 23 2006
BY CRS ARCHITECTS

2	
1	
BID DOCUMENT	1/16/06
CD 100%	
DD Sumbittal	
ARCHITECT PROJECT NO.:	B04-012
DFCM PROJECT NO.:	03234730
MK	

SCHEDULES

SF602

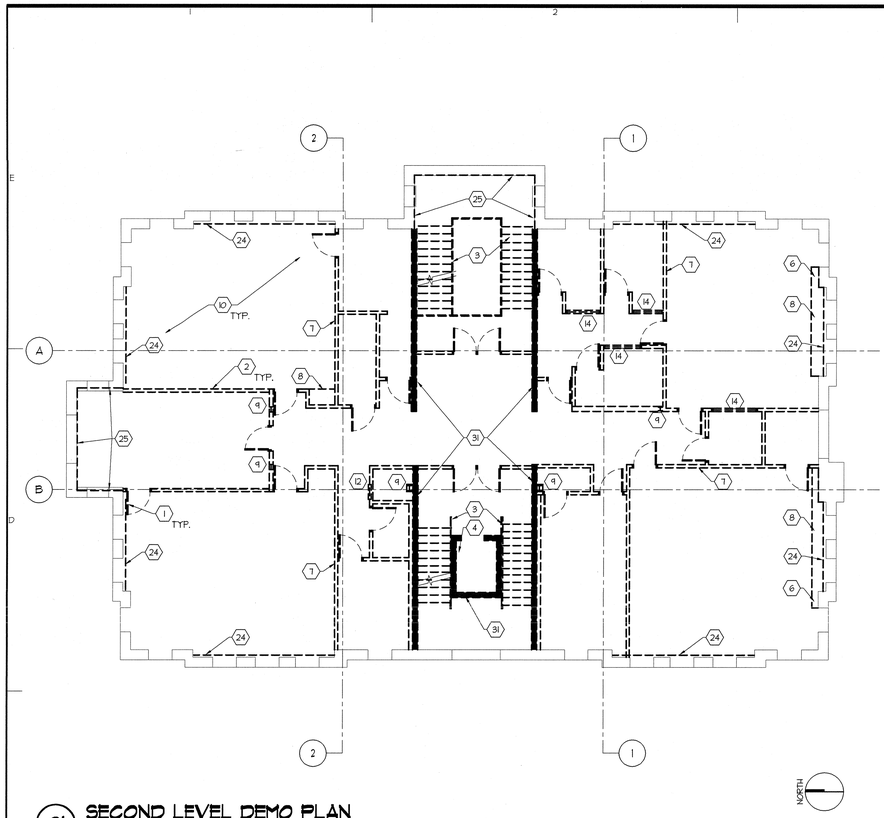

C1 SECOND LEVEL DEMO PLAN
1/8"=1'-0"

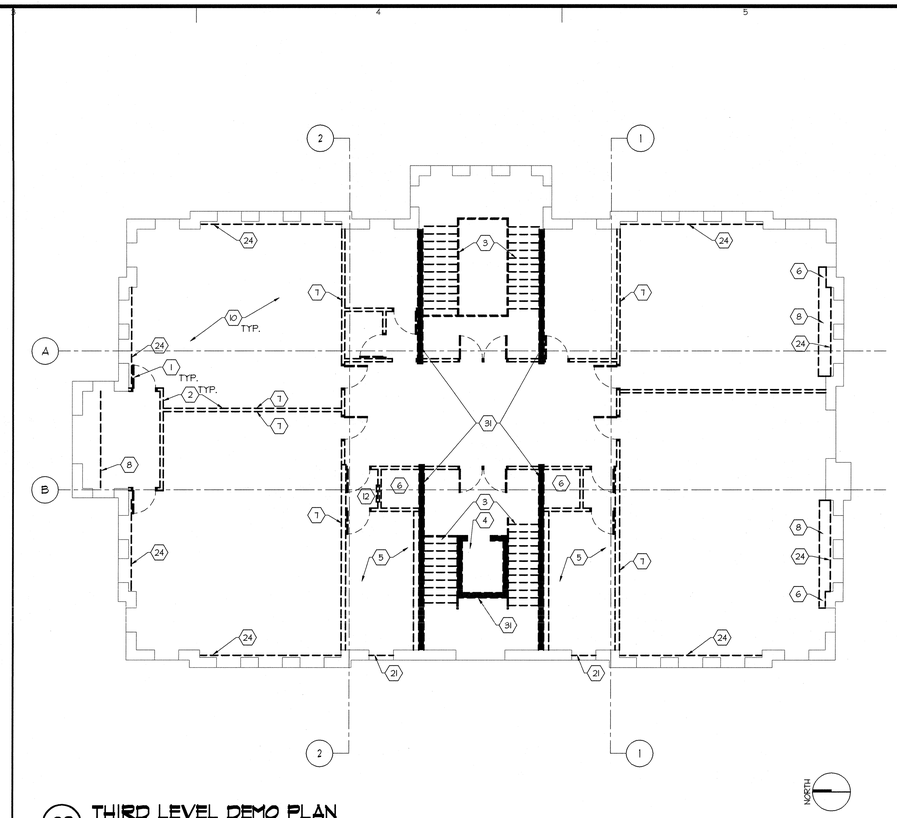

C3 THIRD LEVEL DEMO PLAN
1/8"=1'-0"

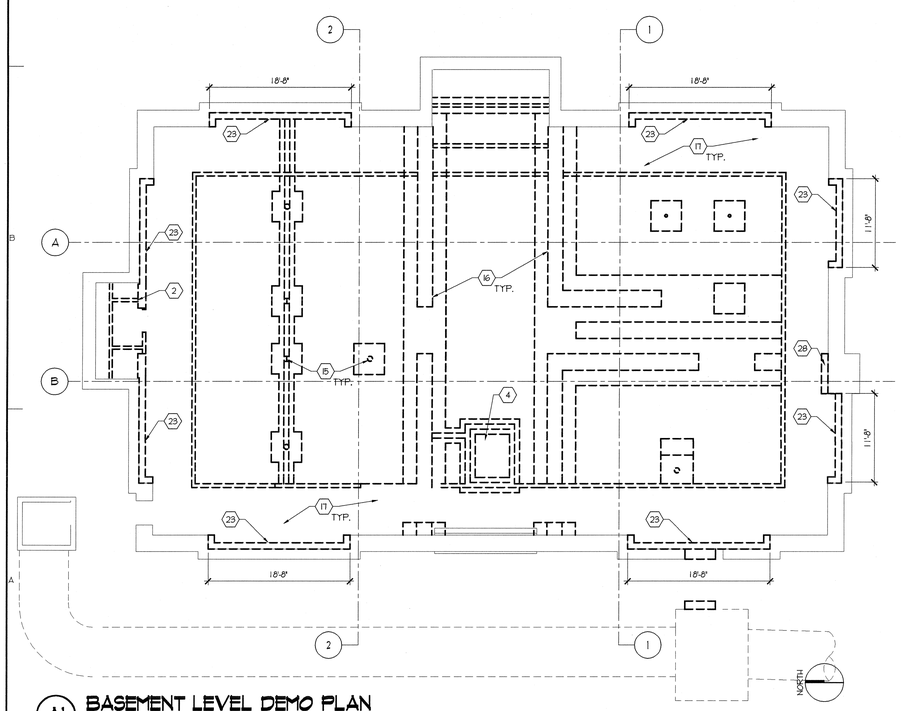

A1 BASEMENT LEVEL DEMO PLAN
1/8"=1'-0"

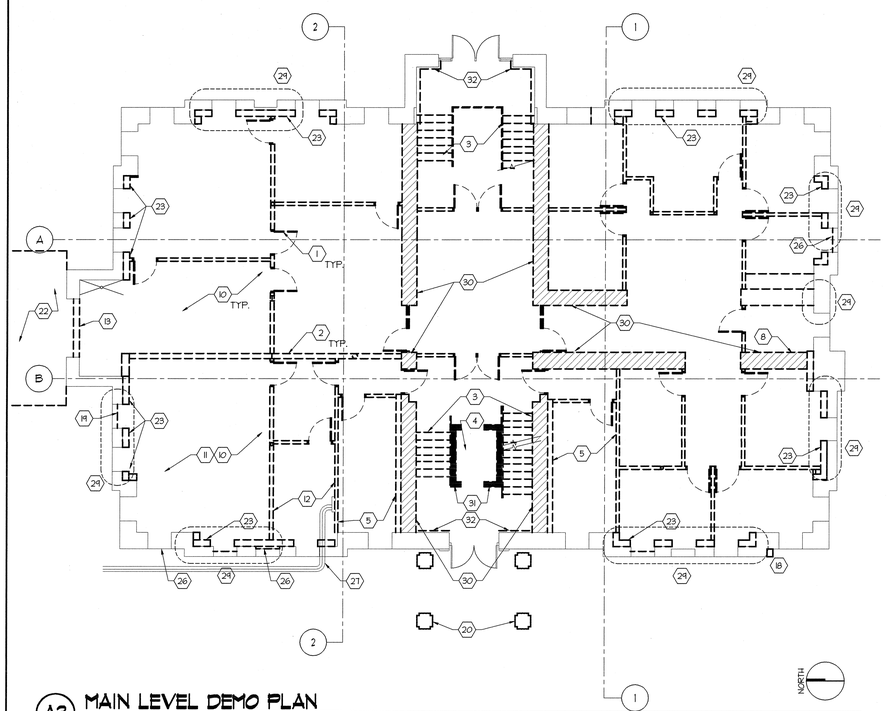

A3 MAIN LEVEL DEMO PLAN
1/8"=1'-0"

GENERAL NOTES

A. ALL EXISTING ITEMS TO BE REMOVED.

B. ALL DEMOLISHED MATERIALS TO BE LEGALLY DISPOSED OF OFF SITE.

C. ALL DRAWINGS AND STRUCTURAL DESIGNS ARE BASED ON ASSUMED CONSTRUCTION CONDITIONS AS EVIDENT BY FIELD OBSERVATIONS. IF THE EXISTING CONDITIONS VARY FROM CONDITIONS PRESENT IN THIS SET OF DOCUMENTS, THE CONTRACTOR IS TO CONTACT THE ARCHITECT AND STRUCTURAL ENGINEER BEFORE PRECEDING WITH WORK.

D. DEMOLITION WORK OF THIS CONTRACT INCLUDES INCIDENTAL REMOVAL AND/OR MODIFICATION OF MINOR FEATURES NOT SPECIALLY INDICATED IN THE DRAWINGS, BUT REQUIRED IN ORDER TO ACCOMMODATE THE FINISHED AND FUNCTIONAL DESIGN.

E. NOTIFY OWNER IF ANY ASBESTOS CONTAINING MATERIAL IS ENCOUNTERED THAT HAS NOT BEEN PREVIOUSLY IDENTIFIED.

F. CONTRACTOR IS RESPONSIBLE FOR ALL SHORING AND BRACING REQUIRED TO SAFELY CARRY OUT THE WORK OF THE CONTRACT.

G. ALL EXISTING CONDITIONS, CORRECT DIMENSION AND SIZE OF THE BUILDING ARE TO BE VERIFIED BY THE CONTRACTOR.

H. PROTECT ALL EXTERIOR WINDOWS DURING CONSTRUCTION. REMOVE AND INSTALL AS REQUIRED.

I. COORD. WITH ELECTRICAL AND MECHANICAL DRAWINGS FOR DEMOLITION WORK.

J. SALVAGE ALL EXISTING BRICK & STONE REMOVED FROM BUILDING FOR REUSE. STORE PER OWNER DIRECTIONS.

K. REMOVAL OF ALL INTERIOR WALL PLASTER FOR INSTALLATION OF NEW FRAMING, GYPSUM BOARD, ETC.

L. ROCKS UNDER EXISTING FOOTING WILL VARY IN SIZE UP TO AND GREATER THAN 24" DIA.

M. SEE STRUCTURAL DWGS. FOR EXCAVATION REQUIRED FOR NEW FOOTINGS.

N. REMOVE ALL VINES IN WALLS AT SHEAR WALL LOCATIONS.

O. REMOVAL OF EXISTING RAINGUTTERS, HEAT TAPE TO BE RE-INSTALLED - SEE EXTERIOR ELEVATIONS AND ROOF PLAN.

P. DEMOLISH AND SALVAGE TO OWNER ALL WINDOWS

REFERENCE NOTES

1. REMOVE EXISTING DOOR AND FRAME AND RETURN TO OWNER'S STOCK.

2. REMOVE EXISTING WALL CONSTRUCTION INCLUDING ALL ELECTRICAL AND MECHANICAL COMPONENTS BACK TO THE SOURCE.

3. REMOVE EXISTING STAIR TREADS, RISERS NEWEL POSTS, RAILINGS AND BALUSTERS. CHECK WITH OWNER FOR FUTURE USE.

4. REMOVE EXISTING ELEVATOR EQUIPMENT & INFRASTRUCTURE.

5. REMOVE ALL EXISTING PLUMBING FIXTURES, RESTROOM ACCESSORIES. REMOVE EXISTING MECHANICAL PIPING TO SOURCE.

6. POTENTAIL EXISTING MECHANICAL DUCT. REMOVE EXISTING WALL CONSTRUCTION INCLUDING ALL ELECTRICAL AND MECHANICAL COMPONENTS BACK TO THE SOURCE.

7. REMOVE EXISTING CLASSROOM ACCESSORIES AND RETURN TO OWNER'S STOCK.

8. REMOVE EXISTING COUNTERTOP, SINK AND ALL MECHANICAL PIPING BACK TO SOURCE.

9. REMOVE EXISTING COLUMN.

10. REMOVE EXISTING FLOOR CONSTRUCTION.

11. REMOVE EXISTING MECHANICAL UNITS, PIPING, DUCTWORK, ETC.

12. REMOVE EXISTING ELECTRICAL EQUIPMENT.

13. REMOVE EXISTING OPENING BRICK INFILL AND STONE BEAM-SALVAGE FOR REUSE. PREPARE FOR NEW STOREFRONT SYSTEM - SEE FLOOR PLAN AND DOOR SCHEDULE.

14. REMOVE AND SALVAGE TO OWNER ONE-WAY MIRRORED GLAZING.

15. REMOVE EXISTING COLUMN AND CONCRETE FOOTING.

16. REMOVE EXISTING CONCRETE FOOTING AND FOUNDATION WALL.

17. REMOVE EXISTING CONCRETE MECHANICAL TUNNEL.

18. REMOVE CONCRETE AND ALL TRACES OF ATTACHMENT.

19. REMOVE MECHANICAL LOUVER & BRICK INFILL & PREPARE FOR NEW WINDOW. COORDINATE WITH WINDOW SCHEDULE.

20. REMOVE PORTICO STRUCTURE.

21. REMOVE MECHANICAL LOUVERS & PREPARE FOR WINDOW SASH. REPAIR FRAME AS REQUIRED FOR NEW SASH INSTALLATION. COORDINATE WITH WINDOW SCHEDULE.

22. REMOVE EXISTING PORCH. COORD. WITH ASI01.

23. REMOVE WYTHS OF BRICKS TO ALLOW FOR INSTALLATION OF THE NEW CONCRETE SHEAR WALLS. THE BRICK IS TO BE REMOVED SO THAT THE SHEAR WALL WILL ALIGN VERTICALLY WITH THE SECOND AND THIRD FLOORS. COORD. WITH STRUCTURAL DWGS.

24. REMOVE CASTING PLASTER ON EXTERIOR MASONRY WALL.

25. DEMO FOR NEW BEAM - SEE A3/AE405 & A5/AE406 AND STRUCTURAL.

26. REMOVE BRICK INFILL &/OR MECHANICAL LOUVERS IN ORIGINAL WINDOW OPENING. PREPARE FOR INSTALLATION OF NEW WINDOW.

27. EXISTING FIBER AND TELEPHONE SERVICE LINE TO REMAIN - PROTECT DURING CONSTRUCTION.

28. REMOVE WYTHES OF BRICKS AND/OR FOUNDATION - COORD WITH STRUCTURAL.

29. PATCH AND FILL IN VOID AT EXISTING MECHANICAL CHASE IN WALL - SEE MECANICAL DEMO DRAWINGS NOTE #2.

30. REMOVE CONCRETE WALLS WITH POSSIBLE MASONRY VENEER - FIELD VERIFY.

31. REMOVE CONCRETE WALLS - FIELD VERIFY.

32. REMOVE EXISTING CONCRETE CURB.

COOPER ROBERTS SIMONSEN ARCHITECTURE

crsa
700 NORTH 200 WEST
SALT LAKE CITY,UTAH 84103
(801) 355-5915
(801) 355-9885 FAX
WWW.CRSARCHITECTS.COM

REAVELEY ENGINEERS &ASSOCIATES, INC.
Consulting Structural Engineers
1515 South 1100 East
Salt Lake City, Utah 84105-2424
(801) 486-3883 Fax (801) 485-0911

WHW ENGINEERING INC.
PROFESSIONAL MECHANICAL ENGINEERING
1354 East 3300 South Suite 200
SALT LAKE CITY, UTAH 84106
(801)486-4021, FAX 486-8536
EMAIL: excellence@whw-engineering.com

BNA Consulting Engineers
Electrical Engineering
& Lighting Design
635 South State Street
Salt Lake City, Utah 84111
(801) 532-2399 FAX (801) 532-2305

© 2004 BNA Consulting Engineers

bma
brent morris associates ■ landscape architects
1074 raymond road fruit heights, utah, 84037 voice 801-544-0064 fax 801-546-8602 email bma@inalanes.net

LICENSED PROFESSIONAL ARCHITECT ALLEN D. ROBERTS No. 122478 STATE OF UTAH

OLD MAIN BUILDING SOUTHERN UTAH UNIVERSITY

351 WEST CENTER STREET
CEDAR CITY, UTAH 84720

STATE OF UTAH

DFCM

4110 STATE OFFICE BUILDING
SALT LAKE CITY, UTAH

PRINTED
JAN 23 2006
BY CRS ARCHITECTS

BID DOCUMENT	1/16/06
CD 100%	7/21/04
DD Sumbittal	7/12/04

ARCHITECT PROJECT NO.: B04-012
DFCM PROJECT NO.: 03234730
DTN

DEMO PLANS

AD101

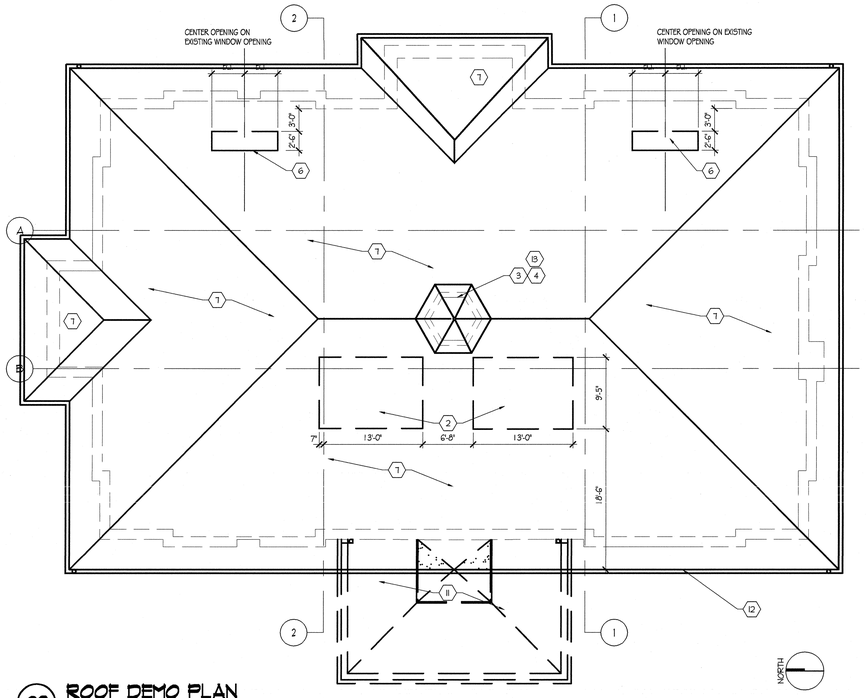

C3 ROOF DEMO PLAN
1/8"=1'-0"

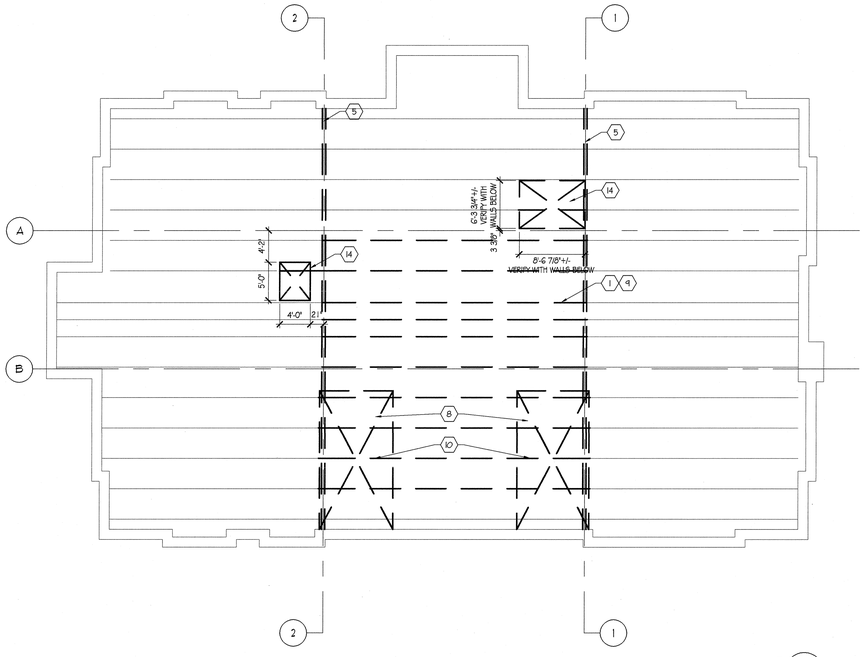

A3 ATTIC DEMO PLAN
1/8"=1'-0"

GENERAL NOTES

A. ALL EXISTING ITEMS TO BE REMOVED.

B. ALL DEMOLISHED MATERIALS TO BE LEGALLY DISPOSED OF OFF SITE.

C. ALL DRAWINGS AND STRUCTURAL DESIGNS ARE BASED ON ASSUMED CONSTRUCTION CONDITIONS AS EVIDENT BY FIELD OBSERVATIONS. IF THE EXISTING CONDITIONS VARY FROM CONDITIONS PRESENT IN THIS SET OF DOCUMENTS, THE CONTRACTOR IS TO CONTACT THE ARCHITECT AND STRUCTURAL ENGINEER BEFORE PRECEDING WITH WORK.

D. DEMOLITION WORK OF THIS CONTRACT INCLUDES INCIDENTAL REMOVAL AND/OR MODIFICATION OF MINOR FEATURES NOT SPECIALLY INDICATED IN THE DRAWINGS, BUT REQUIRED IN ORDER TO ACCOMMODATE THE FINISHED AND FUNCTIONAL DESIGN.

E. NOTIFY OWNER IF ANY ASBESTOS CONTAINING MATERIAL IS ENCOUNTERED THAT HAS NOT BEEN PREVIOUSLY IDENTIFIED.

F. CONTRACTOR IS RESPONSIBLE FOR ALL SHORING AND BRACING REQUIRED TO SAFELY CARRY OUT THE WORK OF THE CONTRACT.

G. ALL EXISTING CONDITIONS, CORRECT DIMENSION AND SIZE OF THE BUILDING ARE TO BE VERIFIED BY THE CONTRACTOR.

H. PROTECT ALL EXTERIOR WINDOWS DURING CONSTRUCTION. REMOVE AND INSTALL AS REQUIRED.

I. COORD. WITH ELECTRICAL AND MECHANICAL DRAWINGS FOR DEMOLITION WORK.

J. SALVAGE ALL BRICK REMOVED FROM BUILDING AND MECHANICAL SCREEN WALL.

K. REMOVAL OF ALL INTERIOR WALL PLASTER FOR INSTALLATION OF NEW FRAMING, GYPSUM BOARD, ETC.

L. ROCKS UNDER EXISTING FOOTINGS WILL VARY IN SIZE UP TO AND GREATER THAN 24" DIA.

M. SEE STRUCTURAL DWGS. FOR EXCAVATION REQUIRED FOR NEW FOOTINGS.

N. REMOVE ALL VINES IN WALLS AT SHEAR WALL LOCATIONS.

O. REMOVE ALL EXISTING ATTIC PATHWAYS AND HANDRAILS. HANDRAILS TO BE REUSED.

⬡ ATTIC & ROOF DEMO NOTES

1. REMOVE SECTIONS OF EXISTING WOOD FRAMING TO ALLOW FOR NEW CONCRETE FLOOR DECK SYSTEM. REUSE WOOD TRUSSES FOR FRAMING TOP OF ELEVATOR SHAFT.

2. REMOVE AREA OF EXISTING ROOF STRUCTURE AS REQUIRED TO INSTALL NEW HVAC SYSTEM.

3. (5) EXISTING SPEAKERS TO REMAIN.

4. EXISTING CUPOLA TO REMAIN - PROTECT DURING CONSTRUCTION.

5. REMOVE EXISTING ATTIC DRAFT STOP WALLS, DOOR AND FRAMING.

6. REMOVE PORTION OF EXISTING ROOF SHEATHING REQUIRED FOR NEW DORMERS AND DUCTWORK - SEE MECHANICAL PLANS.

7. REMOVE EXISTING ROOFING SYSTEM TO EXISTING ROOF WOOD SHEATHING.

8. DEMOLISH RECESSED FLOOR, MECHANICAL PIPING, ETC. OF EXISTING MECHANICAL ROOMS.

9. REMOVE EXISTING WOOD CEILING JOIST FRAMING TO BE RE-INSTALLED.

10. REMOVE PORTION OF FLOOR/WALL WITH THE REMOVAL OF EXISTING CONCRETE SHEAR WALLS.

11. DEMOLISH PORTICO ROOF STRUCTURE.

12. REMOVE EXISTING GUTTERS AND DOWNSPOUTS.

13. REMOVE EXISTING CURB AND FLASHING.

14. REMOVE EXISTING STRUCTURE FRAMING.

COOPER ROBERTS SIMONSEN ARCHITECTURE

crsa
700 NORTH 200 WEST
SALT LAKE CITY,UTAH 84103
(801) 355-5915
(801) 355-9885 FAX
WWW.CRSARCHITECTS.COM

REAVELEY ENGINEERS &ASSOCIATES, INC.
Consulting Structural Engineers
1515 South 1100 East
Salt Lake City, Utah 84105-2424
(801) 486-3883 Fax (801) 485-0911

WHW ENGINEERING INC.
PROFESSIONAL MECHANICAL ENGINEERING
1354 East 3300 South Suite 200
SALT LAKE CITY, UTAH 84106
(801)466-4021, FAX 466-6036
EMAIL: excellence@whw-engineering.com

BNA Consulting Engineers
Electrical Engineering & Lighting Design
836 South State Street
Salt Lake City, Utah 84111
(801) 532-2748 FAX (801) 532-2305

© 2004 BNA Consulting Engineers

bma
brent morris associates ■ landscape architects
1074 raymond road fruit heights, utah, 84037 voice 801-544-0004 fax 801-546-5669 email bma@mailcenter.net

ALLEN D. ROBERTS No. 122473 LICENSED PROFESSIONAL ARCHITECT
1/17/06

OLD MAIN BUILDING SOUTHERN UTAH UNIVERSITY

351 WEST CENTER STREET
CEDAR CITY, UTAH 84720

STATE OF UTAH

DFCM

4110 STATE OFFICE BUILDING
SALT LAKE CITY, UTAH

RECEIVED
JAN 23 2006
BY CRS ARCHITECTS

BID DOCUMENT	1/16/06
CD 100%	7/21/04
DD Sumbittal	7/12/04

ARCHITECT PROJECT NO.: B04-012
DFCM PROJECT NO.: 03234730
DTN

ATTIC & ROOF DEMO PLANS

AD102

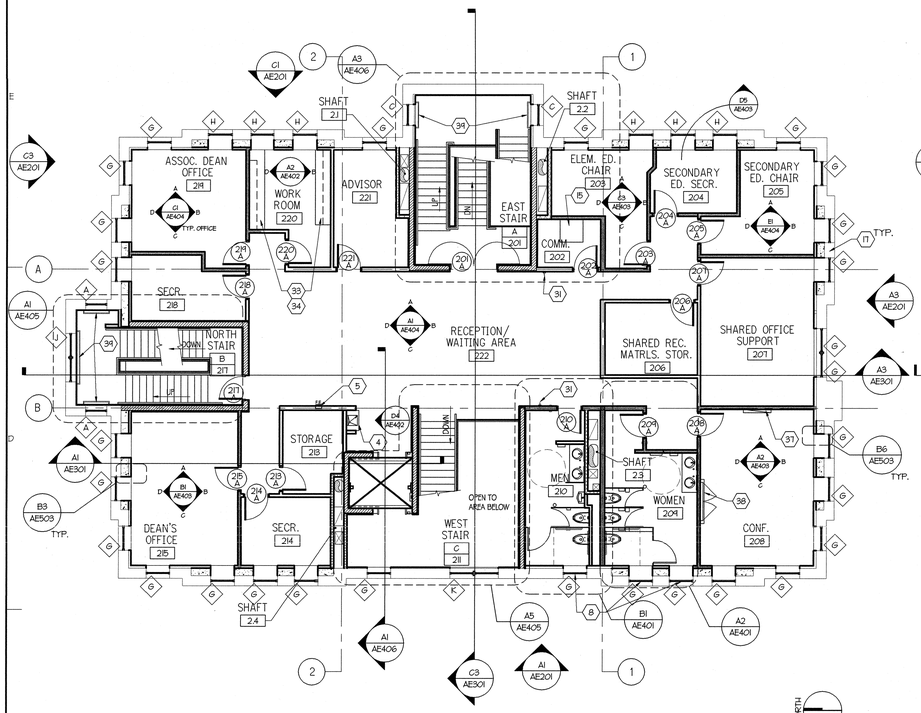

C1 SECOND LEVEL FLOOR PLAN
1/8"=1'-0"

AEFPBASE-096

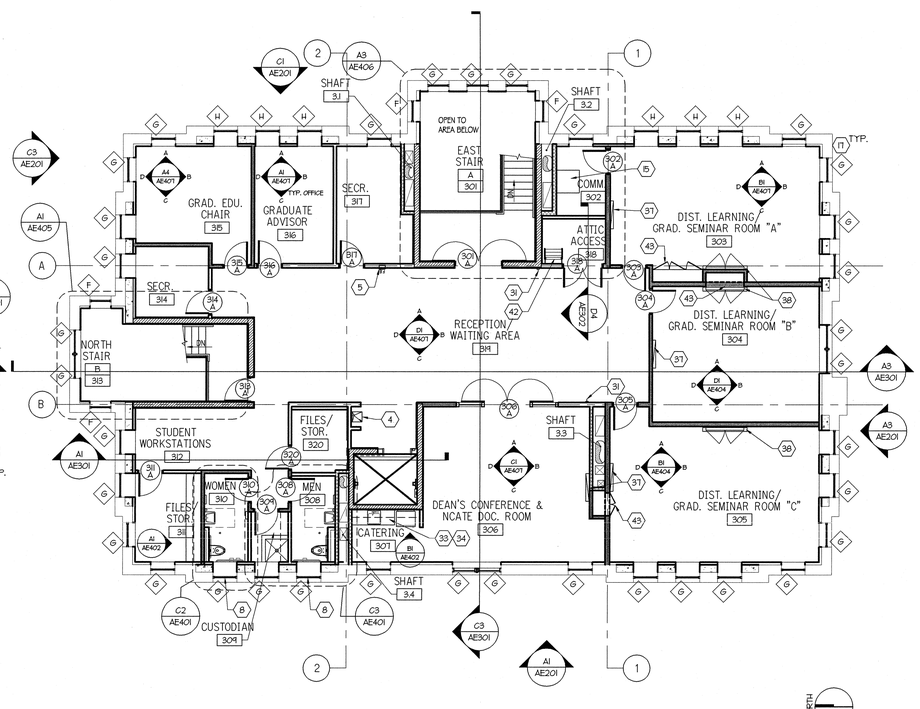

C3 THIRD LEVEL FLOOR PLAN
1/8"=1'-0"

AEFPBASE-096

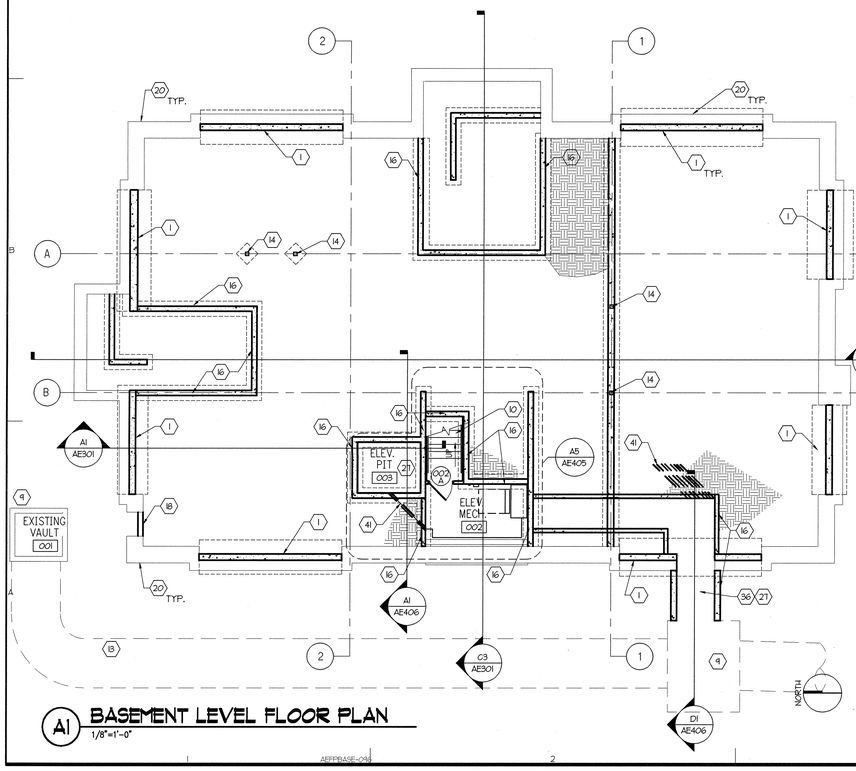

A1 BASEMENT LEVEL FLOOR PLAN
1/8"=1'-0"

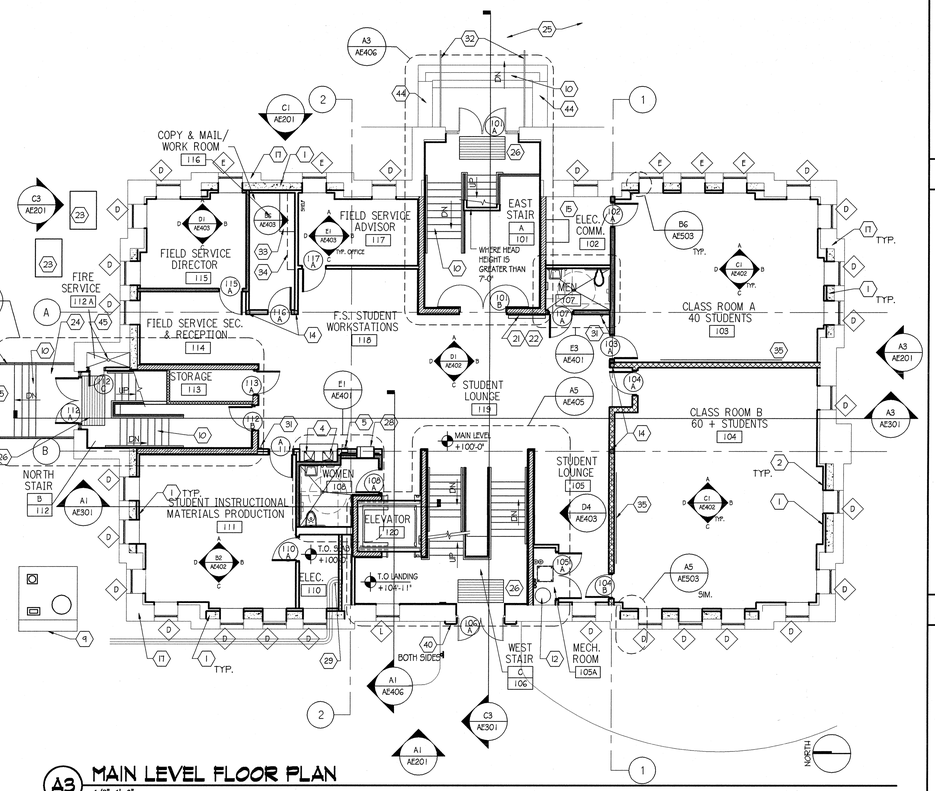

A3 MAIN LEVEL FLOOR PLAN
1/8"=1'-0"

AEFPBASE-096

REFERENCE NOTES

1. SHOTCRETE CONCRETE SHEAR WALL COORD. WITH STRUCTURAL AND DETAIL A5/AE501.
2. INSULATED FURRED WALL ON ALL EXISTING PERIMETER WALLS - SEE WALL TYPE "F" COORD. WITH FRAMING PLAN.
3. EXISTING CONCRETE STAIR TO REMAIN.
4. DRINKING FOUNTAIN.
5. RECESSED FIRE EXTINGUISHER CABINET - SEE DETAIL B4/AE502.
6. RECESSED ELECTRICAL PANEL - COORD. WITH ELECTRICAL DWGS.
7. SURFACE MOUNT FIRE EXTINGUISHER.
8. WINDOW WITH PRIVACY GLASS.
9. EXISTING VAULT COORD. WITH MECHANICAL.
10. NEW CONCRETE STAIR, EXPANSION JOINT AT EDGE, CONTINUOUS.
11. EXISTING CONCRETE LANDING TO REMAIN.
12. WATER HEATER - COORD. WITH MECHANICAL.
13. EXISTING PIPE TUNNEL COORD. WITH MECHANICAL.
14. WOOD COLUMN. SEE STRUCTURAL.
15. COMMUNICATION RACK - COORD. WITH ELECTRICAL.
16. NEW CONCRETE STEM WALLS - COORD. WITH STRUCTURAL.
17. EXISTING MASONRY EXTERIOR WALL TO BE PROTECTED DURING CONSTRUCTION - SEE AE201 FOR RESTORATION REQUIREMENTS.
18. REMOVE EXISTING PIPE & FILL IN OPENING.
19. BLOCK OUT FOUNDATION WALL FOR DUCTS - COORD. WITH MECHANICAL & ELECTRICAL PLANS.
20. EXISTING STONE FOUNDATION WALL.
21. SCROLLING MARQUEE.
22. BUILDING DIRECTORY.
23. EXISTING TRANSFORMERS.
24. NEW CONCRETE LANDING EXTEND FROM STAIR TO EXISTING WALK - SEE SHEET A5101.
25. EXISTING CONCRETE SIDEWALK TO REMAIN.
26. 36"x 72" ENTRY MAT.
27. CONCRETE SLAB - SEE STRUCTURAL
28. PHONE CABINET - SEE DETAIL D5/AE503.
29. EXISTING FIBER OPTIC CABLES TO BE PROTECTED DURING CONSTRUCTION - COORD. WITH ELECTRICAL.
30. PROJECTION SCREEN.
31. FUTURE SURVEILLANCE CAMERA.- COORD. CONDUIT REQUIREMENTS WITH ELECTRICAL.
32. NEW HANDRAIL - SEE SECTIONS FOR PROFILE, PAINTED - COLOR SELECTED BY ARCHITECT.
33. NEW WORK COUNTER. COORD. W/ INTERIOR ELEVATIONS.
34. NEW WALL MOUNTED UPPER CABINETS. COORD. W/ INTERIOR ELEVATIONS.
35. VISUAL DISPLAY UNIT.
36. 48" HIGH CONCRETE CONNECTON CHASE FROM EXISTING MECHANICAL VAULT TO ELEVATOR MECHANICAL ROOM.
37. WALL MOUNTED PLASMA T.V.
38. VISUAL DIPLAY CONFERENCE UNIT.
39. WINDOW GUARD - SEE DETAILS E1 & E2/AE503.
40. SANDSTONE VENEER.
41. 4" SLEEVES, DIRECT BURY - COORD. WITH ELECTRICAL
42. ALTERNATING TREAD LADDER
43. OAK DOOR IN OAK FACE FRAME - HIDDEN ATTACHMENT WITH LOCKABLE DOORS.
44. EXISTING STONE TO REMAIN - PROTECT DURING CONSTRUCTION.
45. FLOOR DRAIN, SEE MECHANICAL.

GENERAL NOTES

1. SEE G1002 AND AE102 FOR REQUIRED FIRE RATED ASSEMBLIES (WALL & CEILING)
2. FOR WALL TYPES SEE SHEET AE102 AND ADDITIONAL DETAILS.
3. SEE AE105 FOR CASEWORK BLOCKING & SWU FOR SYSTEM FURNITURE BLOCKING REQUIREMENTS.

WALL HATCH LEGEND

- 1-HOUR FIRE RATED WALL
- CMU WALL (1-HOUR FIRE RATED WALL) @ EAST & NORTH STAIR & ELEVATOR
- SHOTCRETE SHEAR WALL
- SOUND INSULATION (IN SPECIFIED WALL TYPE)

COOPER ROBERTS SIMONSEN ARCHITECTURE

crsa

700 NORTH 200 WEST
SALT LAKE CITY,UTAH 84103
(801) 355-5915
(801) 355-9885 FAX
WWW.CRSARCHITECTS.COM

ALLEN D. ROBERTS No. 122478 LICENSED PROFESSIONAL ARCHITECT
1-17-06

OLD MAIN BUILDING SOUTHERN UTAH UNIVERSITY

351 WEST CENTER STREET
CEDAR CITY, UTAH 84720

STATE OF UTAH

DFCM

4110 STATE OFFICE BUILDING
SALT LAKE CITY, UTAH

PRINTED
JAN 23 2006
ARCHITECTS

BID DOCUMENT	1/16/06
CD 100%	7/21/04
DD Sumbittal	7/12/04

ARCHITECT PROJECT NO.: B04-012
DFCM PROJECT NO.: 03234730
DTN

FLOOR PLANS

AE101

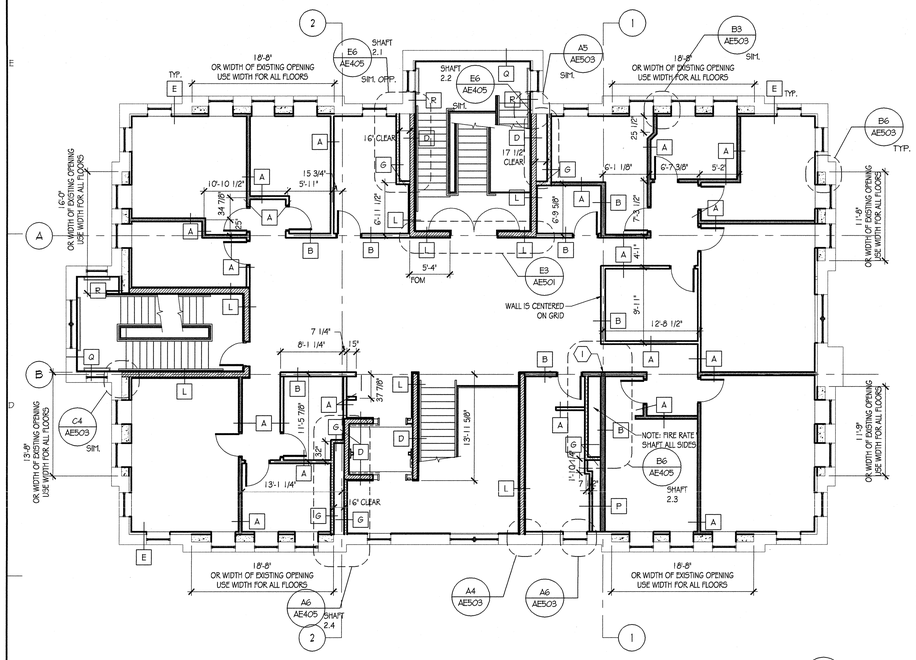

C1 SECOND LEVEL WALL FRAMING & WALL TYPES PLAN

1/8"=1'-0"

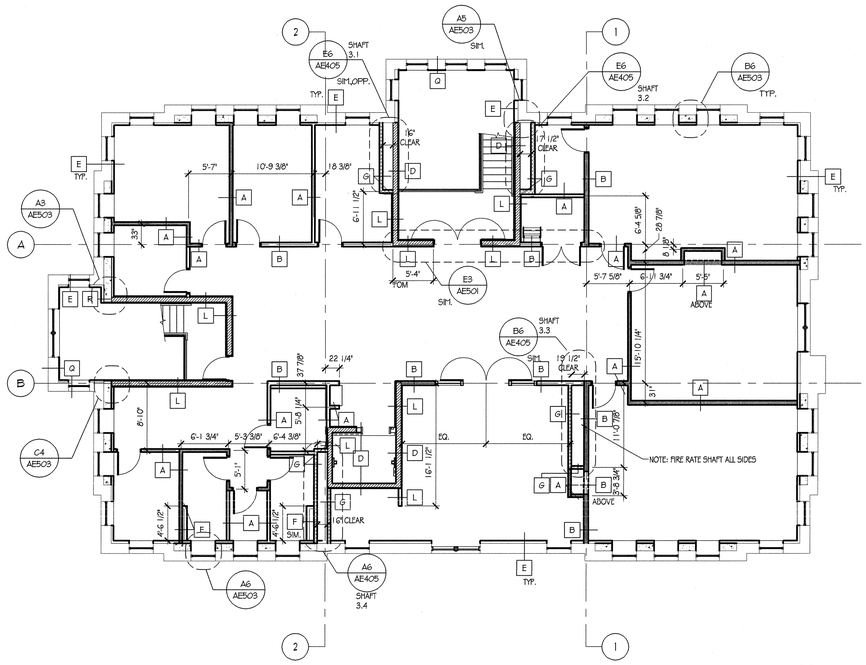

C3 THIRD LEVEL WALL FRAMING & WALL TYPES PLAN

1/8"=1'-0"

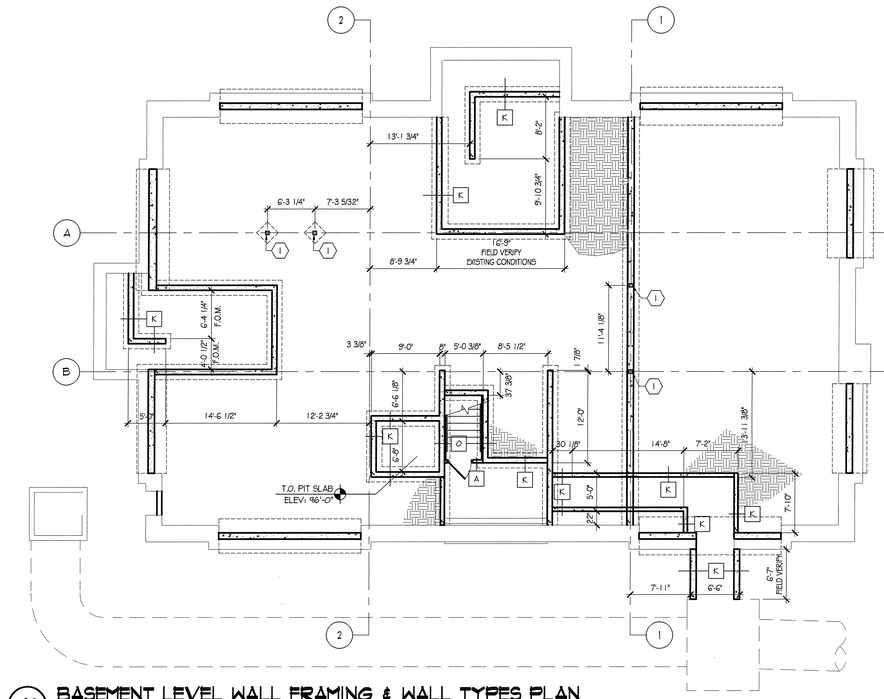

A1 BASEMENT LEVEL WALL FRAMING & WALL TYPES PLAN

1/8"=1'-0"

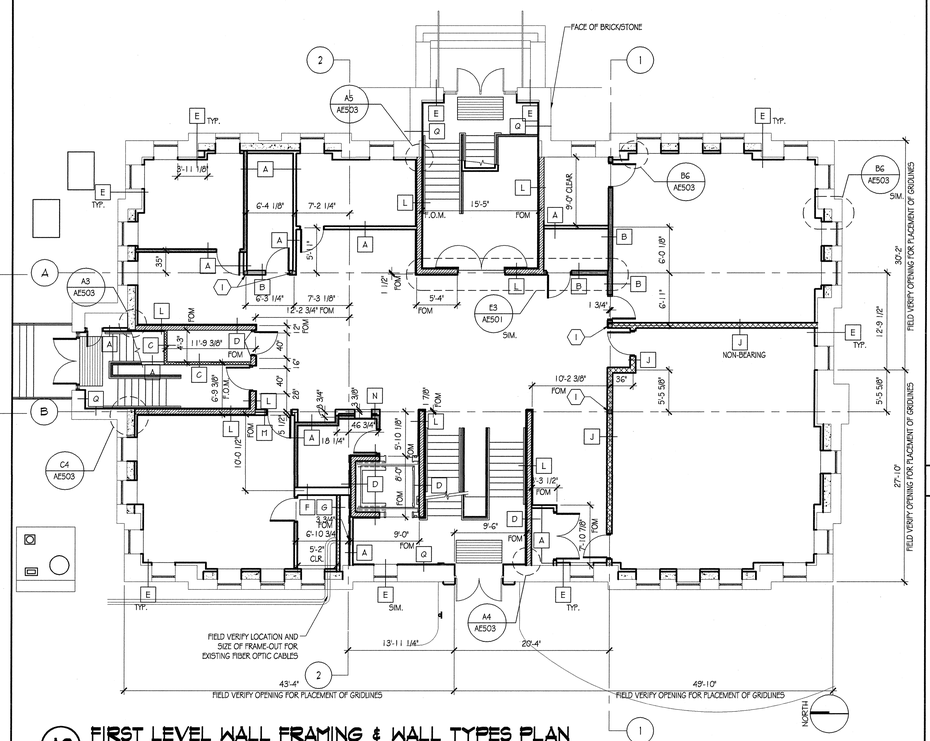

A3 FIRST LEVEL WALL FRAMING & WALL TYPES PLAN

1/8"=1'-0"

GENERAL FRAMING NOTES

A. COORD. WITH STRUCTURAL DRAWING FOR STRUCTURAL WALL REQUIREMENTS.

B. SEE FLOOR PLANS FOR WALLS REQUIRED TO BE RATED & SHEET G1002.

C. SEE ELEVATIONS/BUILDING SECTIONS FOR FINISHES.

D. IN TOILET ROOMS ON CERAMIC TILED WALLS, PROVIDE CEMENTITOUS BOARD IN LIEU OF GYPSUM BOARD

E. ALL FIRE BLOCKINGS ARE REQUIRED TO BE 10'-0" O.C. VERTICAL MAXIMUM BETWEEN STUD.

F. UNLESS OTHERWISE NOTED DIMENSION LINES ARE TO CENTER OF WALL TYPE.

G. UNLESS OTHERWISE NOTED THE CENTER OF THE DOOR IS LOCATED 1'-10" FROM WALL ON HINGE SIDE OF DOOR.

WALL TYPES

WALL TYPE A. SEE A1/AE501.
WALL TYPE B. SEE A2/AE501.
WALL TYPE C. SEE A3/AE501.
WALL TYPE D. SEE A4/AE501.
WALL TYPE E. SEE A5/AE501
WALL TYPE F. SEE B5/AE501.
WALL TYPE G. SEE B4/AE501.
WALL TYPE H. SEE B3/AE501.
WALL TYPE J. SEE B2/AE501.
WALL TYPE K. SEE B1/AE501.
WALL TYPE L. SEE C1/AE501.
WALL TYPE M. SEE C2/AE501.
WALL TYPE N. SEE C3/AE501.
WALL TYPE O. SEE C4/AE501.
WALL TYPE P. SEE C5/AE501.
WALL TYPE Q. SEE D1/AE501.
WALL TYPE R. SEE D2/AE501.

REFERENCE NOTES

1. COLUMN - COORD. WITH STRUCTURAL.

WALL LEGEND

1-HOUR FIRE RATED WALL

(2HR) WALL (1-HOUR FIRE RATED WALL) @ EAST & NORTH STAIR & ELEVATOR

SHOTCRETE SHEAR WALL

SOUND INSULATION (IN SPECIFIED WALL TYPE)

FOM DIMENSION TAKEN FROM FACE OF MASONRY

COOPER ROBERTS SIMONSEN ARCHITECTURE

crsa
700 NORTH 200 WEST
SALT LAKE CITY, UTAH 84103
(801) 355-5915
(801) 355-9885 FAX
WWW.CRSARCHITECTS.COM

REAVELEY ENGINEERS & ASSOCIATES, INC.
Consulting Structural Engineers
1515 South 1100 East
Salt Lake City, Utah 84105-2424
(801) 486-3383 Fax (801) 483-0911

WHW ENGINEERING INC.
PROFESSIONAL MECHANICAL ENGINEERING
1354 East 3300 South Suite 200
SALT LAKE CITY, UTAH 84106
(801)466-4023, FAX 466-6036
EMAIL: excellence@whw-engineering.com

BNA Consulting Engineers
Electrical Engineering & Lighting Design
835 South State Street
Salt Lake City, Utah 84111
(801) 532-2146 FAX (801) 532-2305

© 2004 BNA Consulting Engineers

bma
brent morris associates ■ landscape architects
1074 raymond road fruit heights, utah, 84037 voice 801-544-0064 fax 801-546-8803 email bma@mainsource.net

LICENSED PROFESSIONAL ARCHITECT
ALLEN D. ROBERTS
No. 122478
STATE OF UTAH
1-17-06

OLD MAIN BUILDING SOUTHERN UTAH UNIVERSITY

351 WEST CENTER STREET
CEDAR CITY, UTAH 84720

STATE OF UTAH

DFCM

4110 STATE OFFICE BUILDING
SALT LAKE CITY, UTAH

RECEIVED
JAN 23 2006
BY CRS ARCHITECTS

BID DOCUMENT	1/16/06
CD 100%	7/21/04
DD Sumbittal	7/12/04

ARCHITECT PROJECT NO.: B04-012
DFCM PROJECT NO.: 03234730
DTN

WALL FRAMING PLANS & WALL TYPES

AE102

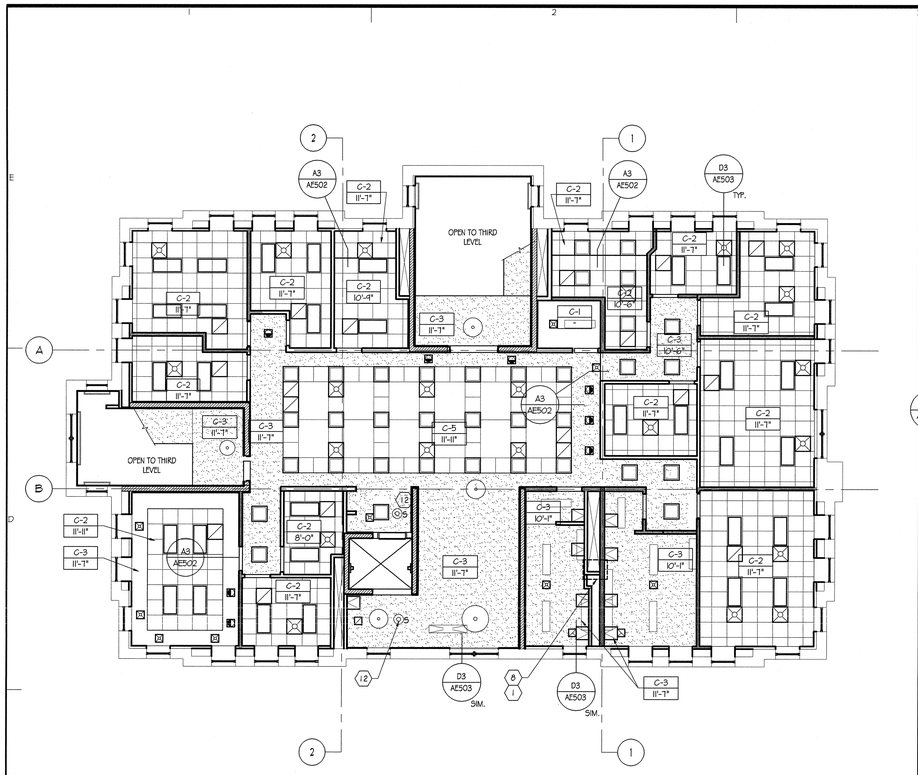

C1 SECOND LEVEL REFLECTED CEILING PLAN

1/8"=1'-0"

AEFPBASE-096

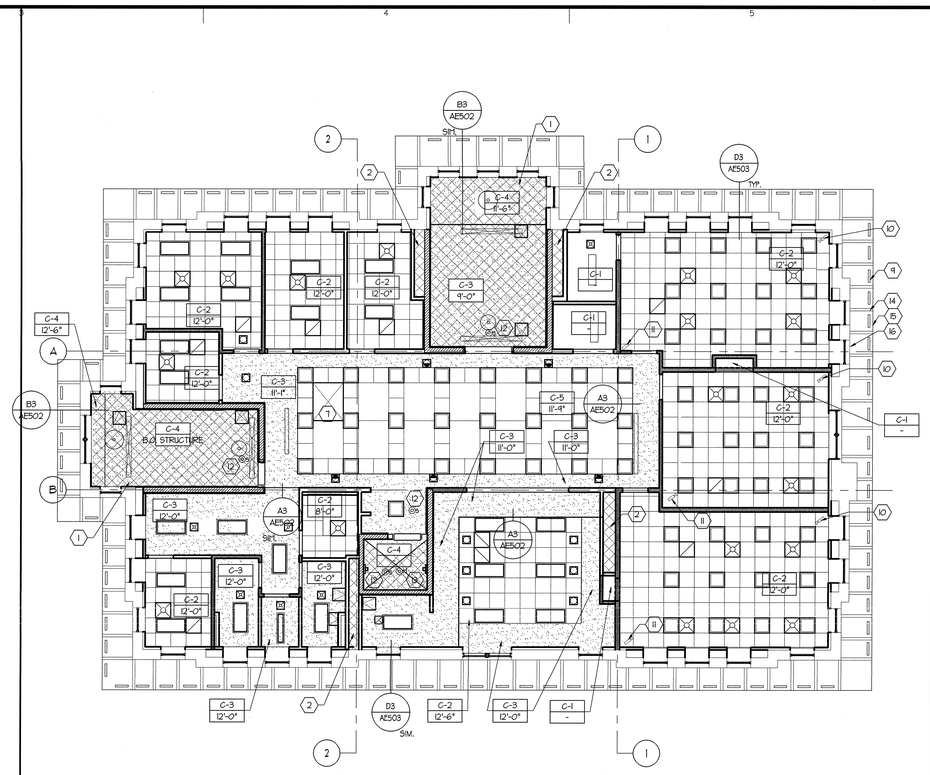

C3 THIRD LEVEL REFLECTED CEILING PLAN

1/8"=1'-0"

AEFPBASE-096

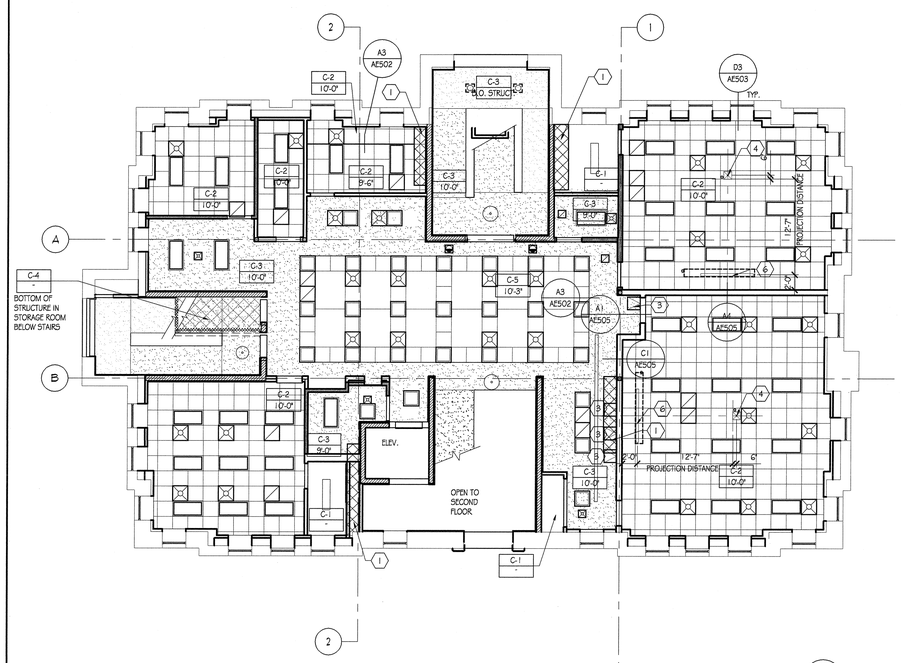

A3 MAIN LEVEL RECLECTED CEILING PLAN

1/8"=1'-0"

AEFPBASE-096

CEILING TYPES

C-1 HEIGHT	OPEN TO STRUCTURE
C-2 HEIGHT	24"x 48" METAL SUPENSION SYSTEM, WITH 24"x 24" GRID TILES
C-3 HEIGHT	5/8" PAINTED GYPSUM BOARD OVER SUSPENDED CEILING SYSTEM
C-4 HEIGHT	5/8" PAINTED GYPSUM BOARD
C-5 HEIGHT	48"x 60" TILES IN METAL SUPENSION SYSTEM & 24"x 48" GRID WITH 24"x 24" GRID TILES

GENERAL NOTES

A. CEILING MATERIALS SHALL NOT EXCEED THE FLAME SPREAD CLASSIFICATIONS IN BUILDING CODE.

B. IN SUSPENDED "T-BAR" CEILINGS, ATTIC ACCESS IS THROUGH REMOVABLE PANELS. IN GYPSUM BOARD CEILINGS/PROVIDE ACCESS HATCHES TO EACH AREA AND AS REQUIRED TO ALLOW SERVICE AND INSPECTION ACCESS TO MECHANICAL AND OTHER SYSTEMS.

C. SEE ARCHITECTUAL REFLECTED CEILING PLANS FOR PRECISE LOCATIONS AND ORIENTATION OF LIGHT FIXTURES.

D. DIMENSIONS IN RESTROOMS ARE SUBJECT TO ADJUSTMENT BASED UPON ACTUAL DIMENSIONS OF SELECTED PLUMBING FIXTURES. PRIOR TO LAYOUT OF WALLS AND PLUMBING SERVICES IN THESE AREAS, COORDINATE WITH ARCHITECT FOR UPDATED DIMENSIONING.

E. SOUND RATED CEILING/FLOOR AND CEILING/ROOF CONSTRUCTION REQUIRED IN ROOMS WITH SOUND RATED WALLS, SEE FINISH SCHEDULE AF101 AND E6/AE501

SUSPENDED GYPSUM BOARD CEILING

1-HOUR RATED FLOOR/CEILING OR ROOF/CEILING ASSEMBLY SEE D6/AE501, FOR MECHANICAL SHAFTS SEE C6/AE504 & D6/AE504

SUSPENDED ACOUSTICAL CEILING

CEILING LEGEND

SUPPLY AIR DIFFUSER - COORDINATE WITH MECHANICAL FOR TYPE & SIZE

RETURN AIR GRILLE - COORDINATE WITH MECHANICAL FOR TYPE & SIZE

VENT FAN - COORDINATE WITH MECHANICAL & ELECTRICAL FOR TYPE & SIZE

RECESSED DOWN LIGHT - COORDINATE WITH ELECTRICAL FOR TYPE & SIZE

RECESSED SPOT LIGHT - COORDINATE WITH ELECTRICAL FOR TYPE & SIZE

PENDANT LIGHT FIXTURE - COORDINATE WITH ELECTRICAL FOR TYPE & SIZE

24x 48 FLUORESCENT LIGHT - COORDINATE WITH ELECTRICAL FOR TYPE & SIZE

24x 24 FLUORESCENT LIGHT - COORDINATE WITH ELECTRICAL FOR TYPE & SIZE

12x 48 FLUORESCENT LIGHT - COORDINATE WITH ELECTRICAL FOR TYPE & SIZE

FLUORESCENT STRIP LIGHT - COORDINATE WITH ELECTRICAL FOR TYPE & SIZE

ACCESS PANEL

REFERENCE NOTES

1. 1-HOUR RATED BOTTOM OF SHAFT ASSEMBLY. LOCATE BELOW THE SECOND FLOOR DECK - SEE SECTIONS A4 & A5/ AE502.

2. 1-HOUR RATED TOP OF SHAFT ASSEMBLY. LOCATE ABOVE THE THIRD FLOOR CEILING JOISTS - SEE SECTIONS A4 & A5/ AE502.

3. MECHANICAL ACCESS PANEL.

4. PROJECTOR ON SUSPENDED CEILING MOUNT W/ CABLE COVER. PROJECTION DISTANCE AND MOUNTING BASED ON MITSUBISHI XE400 SERIES PROJECTOR - REDESIGN MOUNTING IF ANOTHER PROJECTOR/MODEL PROVIDED.

5. NOT USED

6. TV/T ELECTRIC RECESSED PROJECTION SCREEN SEE DETAIL C1/AE502.

7. REMOVABLE TILE TO ACCESS HOIST WAY ABOVE - SEE ATTIC PLAN.

8. FIRE PROOF AS NECESSARY BETWEEN 2nd FLOOR CEILING & 3rd FLOOR DUE TO STEP IN MECHANICAL SHAFT.

9. VENTILATION STRIPS. SEE A1/AE502

10. VIDEO CAMERA DIRECT AT INSTRUCTOR.

11. VIDEO CAMERA DIRECT AT STUDENT MODULES.

12. SMOKE DETECTOR. SEE ELECTRICAL.

13. HEAT DETECTOR. SEE ELECTRICAL.

14. EXISTING CORBEL TO REMAIN. PREP. FOR PAINT. SEE SPEC. SECTION 08592

15. EXISTING SOFFIT & FASCIA TO REMAIN. PREP. FOR PAINT SEE SPEC. SECTION 08592

16. EXISTING MOLDING TO REMAIN. PREP. FOR PAINT SEE SPEC. SECTION 08592

COOPER ROBERTS SIMONSEN ARCHITECTURE

crsa
700 NORTH 200 WEST
SALT LAKE CITY,UTAH 84103
(801) 355-5915
(801) 355-9885 FAX
WWW.CRSARCHITECTS.COM

REAVELEY ENGINEERS & ASSOCIATES, INC.
Consulting Structural Engineers
1515 South 1100 East
Salt Lake City, Utah 84105-2424
(801) 486-3883 Fax (801) 483-0911

WHW ENGINEERING INC.
PROFESSIONAL MECHANICAL ENGINEERING
1354 East 3300 South Suite 200
SALT LAKE CITY, UTAH 84106
(801)486-4021, FAX 486-8538
EMAIL: excellence@whw-engineering.com

BNA Consulting Engineers
Electrical Engineering & Lighting Design
835 South State Street
Salt Lake City, Utah 84111
(801) 532-2148 FAX (801) 532-2305

© 2004 BNA Consulting Engineers

bma
brent morris associates ■ landscape architects
1074 raymond road fruit heights, utah, 84037 voice 801-544-0001 fax 801-546-5653 email bma@frontiernet.net

REGISTERED PROFESSIONAL ARCHITECT ALLEN D. ROBERTS No. 122478 STATE OF UTAH

OLD MAIN BUILDING SOUTHERN UTAH UNIVERSITY

351 WEST CENTER STREET
CEDAR CITY, UTAH 84720

STATE OF UTAH

DFCM

4110 STATE OFFICE BUILDING
SALT LAKE CITY, UTAH

RECEIVED
JAN 23 2006
BY CRS ARCHITECTS

BID DOCUMENT	1/16/06
CD 100%	7/21/04
DD Sumbittal	7/12/04

ARCHITECT PROJECT NO.: B04-012
DFCM PROJECT NO.: 03234730
DTN

REFLECTED CEILING PLANS

AE103

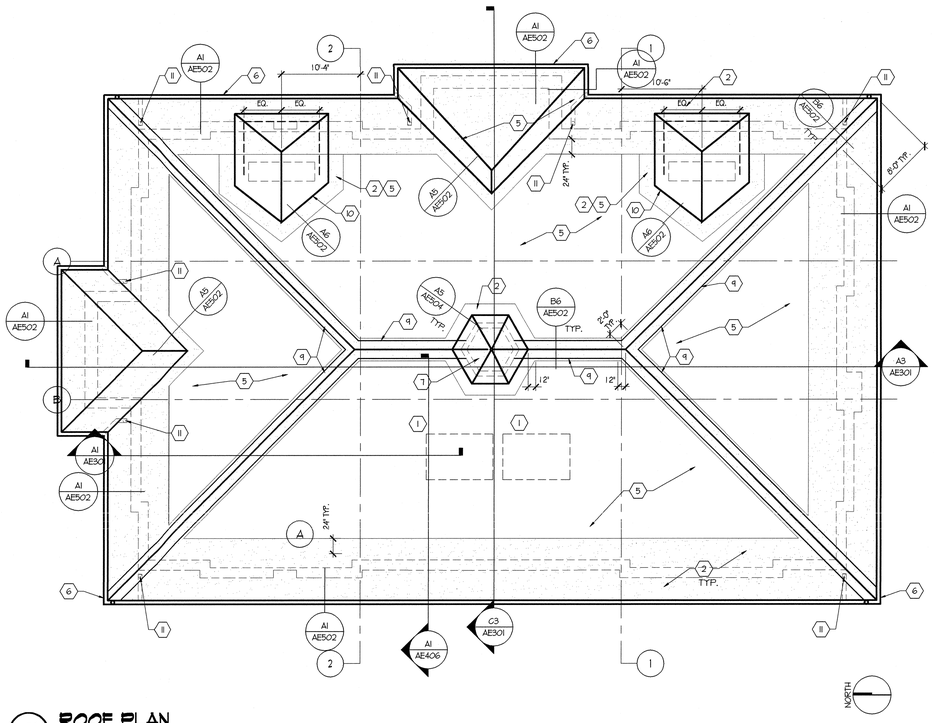

C1 ROOF PLAN
1/8" 1'-0"

AEFPBASE-096

DRAFT STOPPING
NOT REQUIRED PER IBC 717.4.3, EXCEPTION WITH INSULATION OF F.S.

ATTIC VENTILATION SUMMARY			AREA PROVIDED		
			SOFFIT	RIDGE	
ATTIC SPACE	AREA	REQUIRED VENTILATION AREA	0.0625 FT²/L.F.	0.1138 FT²/L.F.	
TOTAL	5,290 S.F.	35.21 S.F.	20.34 S.F.	14.03 S.F.	34.37 S.F.

ROOF DRAINAGE SUMMARY						
ROOF AREA	AREA	MODIFYING FACTOR	MODIFIED AREA	AMOUNT OF WATER 1 IN OF DOWN SPOUT WILL DRAIN	REQ'D DOWN SPOUT AREA	ASSUMING 4 DOWN SPOUTS
HIGH ROOF	5,290	1.0	5,819	230	25.3 IN²	6.325 x 3" ROUND 7.07 IN / OR 3X4 RECTANGULAR

C5 ROOF & ATTIC SUMMARY
1/8" = 1'-0"

AE104-C1-96

ROOF REFERENCE NOTES

1. PATCH ROOF STRUCTURE REMOVED FOR INSTALLATION OF ATTIC MECHANICAL EQUIPMENT. COORD WITH STRUCTURAL.
2. SELF ADHERING SHEET UNDERLAYMENT. PROVIDE FELT UNDERLAYMENT IN ALL OTHER AREAS.
3. NOT USED.
4. NOT USED.
5. WOOD SHINGLE ROOF - SEE DETAIL A1/AE502.
6. PREFINISHED METAL RAIN GUTTER, CONTINUOUS.
7. CUPOLA - SEE DETAILS A5 & A6/ AE504
8. NOT USED
9. RIDGE VENT
10. NEW DORMER FOR MECHANICAL FRESH AIR - SEE C2 & C3/AE503.
11. DOWNSPOUT.

ATTIC PLAN GENERAL NOTES

A. COORD. WITH MECHANICAL AND STRUCTURAL PLANS FOR MECHANICAL PLACEMENT.

B. SEE BUILDING SECTIONS FOR PLACEMENT OF INSULATION.

C. MECHANICAL DUCTS WILL NOT BLOCK ACCESS (UP TO 7'-0" HEIGHT) ALONG THE ATTIC WALKWAY.

D. SEE DETAIL B3/AE501 FOR WALL TYPE "H"

ATTIC REFERENCE NOTES

1. WOOD ATTIC GUARDRAIL. SEE DETAIL E3/AE503
2. 1-HR. TOP OF SHAFT ASSEMBLY. LOCATE ABOVE THE THIRD FLOOR CEILING JOISTS. SEE D6/AE501 & C6/AE504.
3. VIBRATION ISOLATION GAP BETWEEN CATWALK & WALL STRUCTURE.
4. ALUMINUM INCLINED LADDER.
5. 1 HOUR FIRE RATED ATTIC ACCESS HATCH.
6. INSTALL SALVGED CEILING JOISTS. COORDINATE WITH STRUCTURAL
7. ELEVATOR SHAFT BELOW.
8. EXISTING STEEL TRUSS.
9. ATTIC FLOOR FRAMING - 11-7/8" TJI 560 @ 16" O.C. COORDINATE WITH STRUCTURAL.
10. LINE OF EXISTING CEILING JOISTS.
11. LINE OF CONCRETE SLAB.
12. ATTIC OPENING WITH REMOVABLE METAL GRATE.
13. HOIST BEAM - COORD. WITH STRUCTURAL.
14. CATWALK - SEE DETAIL C5/AE504.
15. ISOLATOR - COORD. WITH STRUCTURAL.
16. 1 1/2" STANDARD PIPE VERTICAL SUPPORT BETWEEN GUARDRAIL (NOTE #1) WITH REMOVABLE SAFETY CHAIN ALONG OPENING @ 48" O.C. MAX.

CONCRETE FLOOR DECK

ATTIC CATWALK OVER EXISTING STRUCTURE

RAISED ATTIC CATWALK OVER NEW STRUCTURE

1 HR. FIRE RATED SHAFT LID

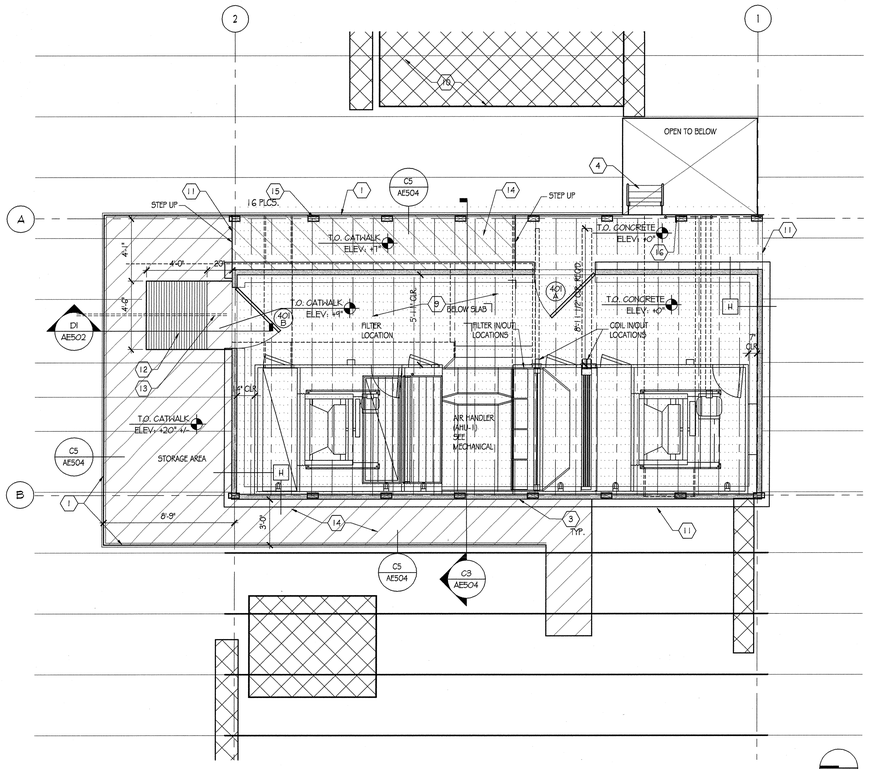

A1 ENLARGED ATTIC PLAN
1/4" 1'-0"

AEFPBASE-0996

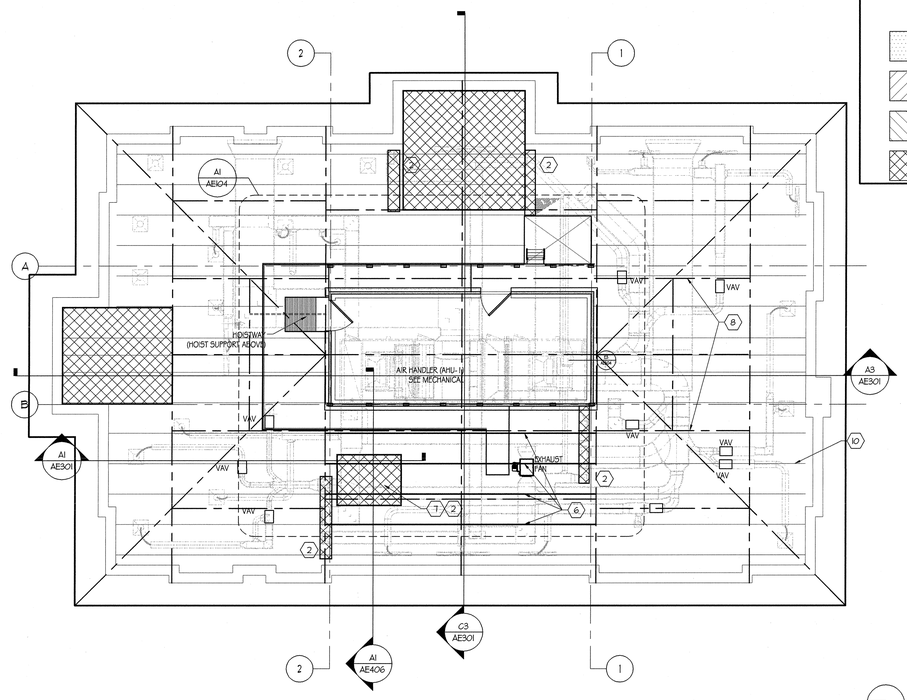

A3 ATTIC REFERENCE PLAN
1/8" 1'-0"

AEFPBASE-0996

COOPER ROBERTS SIMONSEN ARCHITECTURE

crsa
700 NORTH 200 WEST
SALT LAKE CITY, UTAH 84103
(801) 355-5915
(801) 355-9885 FAX
WWW.CRSARCHITECTS.COM

REAVELEY ENGINEERS & ASSOCIATES, INC.
Consulting Structural Engineers
1515 South 1100 East
Salt Lake City, Utah 84105-2424
(801) 486-3883 Fax (801) 485-0911

WHW ENGINEERING INC.
PROFESSIONAL MECHANICAL ENGINEERING
1354 East 3300 South Suite 200
SALT LAKE CITY, UTAH 84106
(801) 485-4121, FAX 485-6536
EMAIL: excellence@whw-engineering.com

BNA Consulting Engineers
Electrical Engineering & Lighting Design
828 South State Street
Salt Lake City, Utah 84111
(801) 532-2748 FAX (801) 532-2305

© 2004 BNA Consulting Engineers

bma
brent morris associates ■ landscape architects
1074 raymond road fruit heights, utah, 84037 voice 801-544-0884 fax 801-546-8803 email brent@mailinator.net

LICENSED PROFESSIONAL ARCHITECT
ALLEN D. ROBERTS
No. 122478
STATE OF UTAH

OLD MAIN BUILDING SOUTHERN UTAH UNIVERSITY

351 WEST CENTER STREET
CEDAR CITY, UTAH 84720

STATE OF UTAH

DFCM

4110 STATE OFFICE BUILDING
SALT LAKE CITY, UTAH

RECEIVED
JAN 23 2006
BY DFCM ARCHITECTS

BID DOCUMENT	1/16/06
CD 100%	7/21/04
DD Sumbittal	7/12/04

ARCHITECT PROJECT NO.: B04-012
DFCM PROJECT NO.: 03234730
DTN

ROOF, ATTIC ROOF SUMMARY

AE104

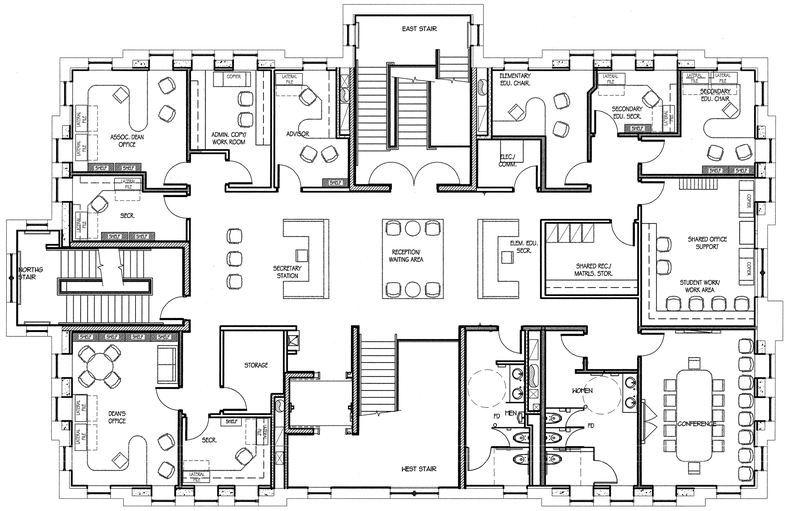

NORTH

C1 SECOND LEVEL FURNITURE PLAN

1"=10'

AEFPBASE-0916

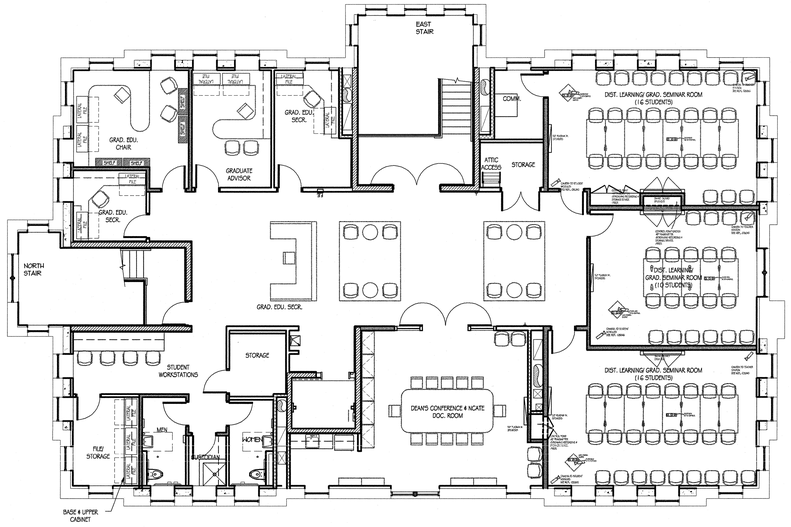

NORTH

C3 THIRD LEVEL FURNITURE PLAN

1/8"=1'-0"

AEFPBASE-0916

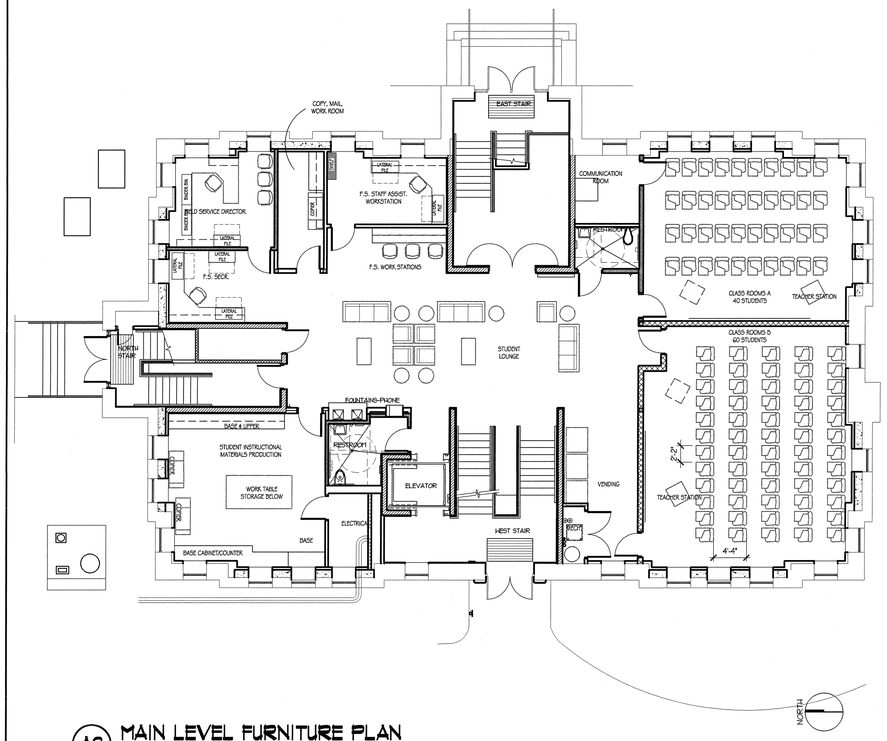

NORTH

A3 MAIN LEVEL FURNITURE PLAN

1"=10'

AEFPBASE-0916

GENERAL NOTES

1. SEE G1002 AND AE102 FOR REQUIRED FIRE RATED ASSEMBLIES (WALL & CEILING)
2. FOR WALL TYPES SEE SHEET AE102 AND ADDITIONAL DETAILS.
3. SEE AE105 FOR CASEWORK BLOCKING & SUW FOR SYSTEM FURNITURE BLOCKING REQUIREMENTS.
4. FURNITURE FOR REFERENCE ONLY
5. SHELVING SHOWN HATCHED FOR BLOCKING COORDINATION, SHELVING N.I.C.

COOPER
ROBERTS
SIMONSEN
ARCHITECTURE

crsa

700 NORTH 200 WEST
SALT LAKE CITY,UTAH 84103
(801) 355-5915
(801) 355-9885 FAX
WWW.CRSARCHITECTS.COM

LICENSED PROFESSIONAL ARCHITECT
ALLEN D. ROBERTS
No. 122478
STATE OF UTAH

OLD MAIN BUILDING SOUTHERN UTAH UNIVERSITY

351 WEST CENTER STREET
CEDAR CITY, UTAH 84720

STATE OF UTAH

DFCM

4110 STATE OFFICE BUILDING
SALT LAKE CITY, UTAH

PRINTED
JAN 2 3 2006
BY CRS ARCHITECTS

BID DOCUMENT	1/16/06
CD 100%	7/21/04
DD Sumbittal	7/12/04

ARCHITECT PROJECT NO.: B04-012
DFCM PROJECT NO.: 03234730

FURNITURE PLANS

AE105

C1 EAST ELEVATION

SCALE: 1/8" = 1'-0"

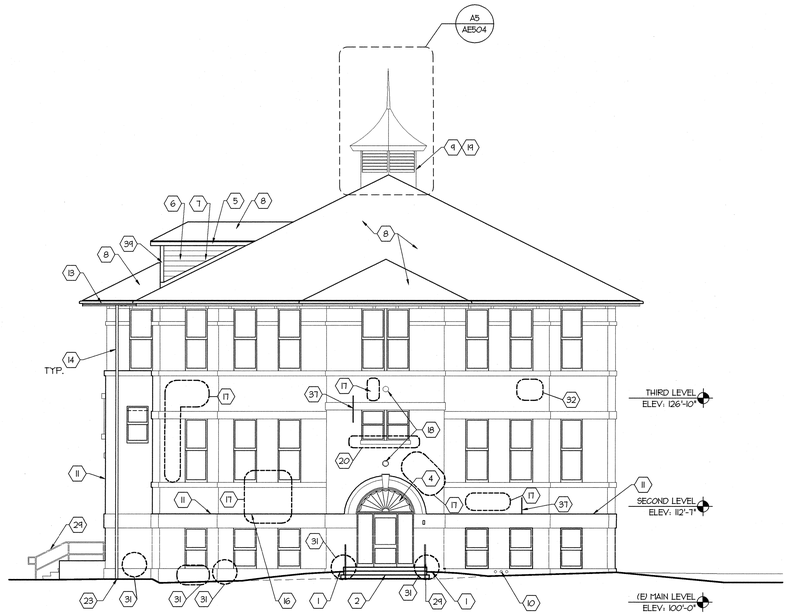

C3 NORTH ELEVATION

SCALE: 1/8" = 1'-0"

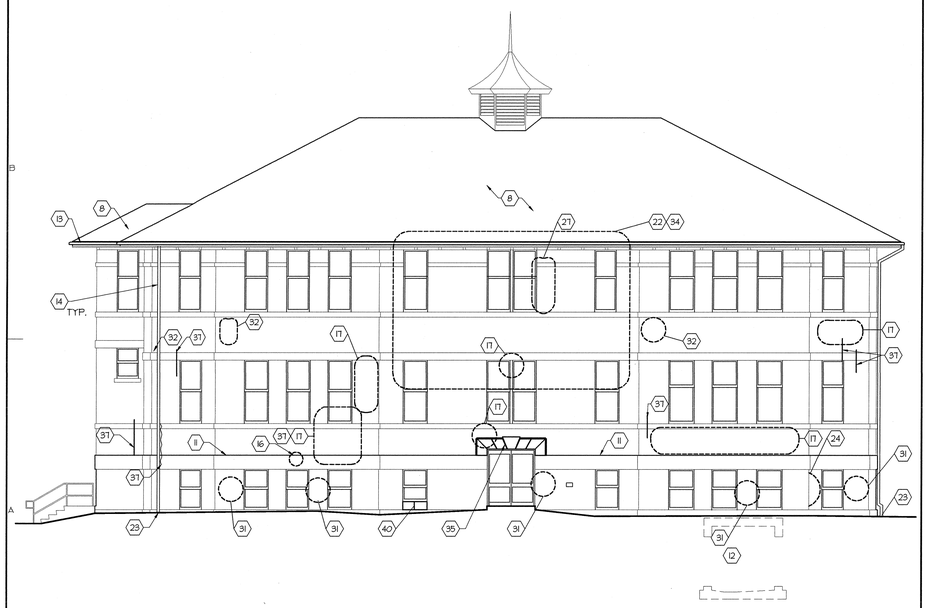

A1 WEST ELEVATION

SCALE: 1/8" = 1'-0"

A3 SOUTH ELEVATION

SCALE: 1/8" = 1'-0"

REFERENCE NOTES

1. BRING GRADE TO STAIR ELEVATION AND SLOPE OFF GRADUALLY.
2. NEW CONCRETE STAIRS.
3. INSTALL SNAP STONE DUTCHMAN, STAINLESS STEEL ANCHORS @ 4" O.C.
4. NEW ARCHED TRANSOM WINDOW, COORD. WITH DOOR SCHEDULE.
5. 1x 4 CEMENTITIOUS FASCIA WITH PRE FINISHED METAL DRIP EDGE & CEMENTITIOUS SOFFIT PANELS.
6. CEMENTITIOUS LAP BOARD SIDING.
7. FLASHING - CONTINUOUS, COLOR BY ARCHITECT.
8. NEW WOOD SHINGLE ROOF - SEE ROOF PLAN.
9. EXISTING CUPOLA TO REMAIN. REFURBISH COMPONENTS: FASCIA LOUVERS, SOFFIT, ROOFING & SPIRE.
10. INFILL & REPAIR HOLES WITH STONE PATCH.
11. LLIMIT OF EXISTING STONE BASE.
12. CONNECTION TO EXISTING UNDERGROUND MECHANICAL VAULT.
13. NEW 6" SQUARE RAIN GUTTER - SEE ROOF PLAN.
14. 6" SQUARE DOWN SPOUTS WITH HEAT TAPE.
15. NOT USED.
16. REPLACE MISSING PORTION OF STONE WITH STONE PATCH.
17. REMOVE EXISTING BRICK & REPLACE WITH BRICK SALVAGED FROM INFILL.
18. REMOVE EXISTING LIGHT FIXTURE - COORD. WITH ELECTRICAL, REPLACE W/ MASONRY UNIT.
19. EXISTING SPEAKER AND BELLS TO REMAIN - COORD. WITH ELECTRICAL.
20. STABILIZE STONE SILL WITH STAINLESS STEEL ANCHORS & MORTAR.
21. STRIP & REPAINT WOOD FRAME & WOOD FAN.
22. AREA OF PORTICO DEMOLITION. REPAIR, REPLACE BRICK AS NECESSARY TO MATCH ADJACENT CONDITIONS.
23. CONNECT DOWN SPOUT TO EXISTING STORM WATER INLET.
24. REMOVE CONCRETE & REPAIR STONE FACE.
25. NOT USED.
26. REMOVE MORTAR SPLASHES.
27. REMOVE BRICK & REPLACE WITH SALVAGED BRICK.
28. PROTECT PLAQUE DURING ALL PHASES OF CONSTRUCTION.
29. 1 1/4" PIPE HANDRAIL - SEE STAIR SECTION A3/AE405. COLOR BY ARCHITECT.
30. POWDER COAT ARCHITECTUAL GRILLE - COORD. WITH MECHANICAL. COLOR BY ARCHITECT.
31. REPAIR & PATCH STONE.
32. REMOVE BOLTS - CLEAN AREA, PATCH & REPAIR MASONRY UNIT.
33. REPLACE CONCRETE STAIRS & LANDING (REINSTALL STONE TO ORIGINAL DESIGN CONDITION).
34. REPLACE MASONRY UNITS & INFILL STRUCTURAL ATTACHMENT POINT IN AREA OF DEMOLITION.
35. INSTALL NEW STONE VENEER OVER EXISTING CONCRETE BEAM HEADER - STAINLESS STEEL ANCHORS @ 4" O.C.
36. NOT USED.
37. PROVIDE CRACK ARRESTING REINFORCING EVERY 4 BRICK COURSES OF CRACK.
38. NOT USED.
39. 1x 4 CEMENTITIOUS TRIM.
40. INSTALL SALVAGED SANDSTONE - TOOL WITH POSITIVE DRAINAGE SILL.

GENERAL NOTES

A. REMOVE & REPOINT UNIT MASONRY MOTAR - CLEAN AND TUCKPOINT.

B. REMOVE NON-ORIGINAL NON-FUNCTIONING WIRES, CONDUIT, PIPES, BRACKETS, CABLES, SCREWS, ETC. FILL HOLES WITH MORTAR OF MATCHING COLOR AND TEXTURE. MORTAR MIX TO BE APPROVED BY ARCHITECT PRIOR TO APPLICATION.

C. PROTECT ALL EXISTING TREES TO REMAIN AROUND THE BUILDING DURING CONSTRUCTION.

D. PROTECT ALL EXISTING CIRCULATION PATHS AROUND THE BUILDING THAT ARE TO REMAIN.

E. ALL PORTIONS OF THE BUILDING WILL BE RE-ROOFED - COORD. WITH STRUCTURAL & SEE ROOF PLAN.

F. INSTALL WINDOWS. COLOR BY ARCHITECT.

G. REMOVE ALL STONE MORTAR & REPOINT WITH PROFILE TO MATCH EXISTING "BEAD" POINTING.

H. REMOVE ALL CONSTRUCTION REMAINS, REFURBISH MASONRY & BRICK TO MATCH ADJACENT CONDITIONS.

J. REVIEW BRICK & STONE WITH ARCHITECT AS SCAFFOLD STAGING ALLOWS FOR DETERMINATION OF ADDITIONAL REPAIR AREAS.

K. REMOVE PAINT ON EXTERIOR WALLS (50 S.F. ALLOWANCE).

L. AREA INDICATES ACTUAL SQUARE FOOT OF WORK IN CONTRACT.

M. NO SURFACE MOUNTED ELECTRICAL.

COOPER ROBERTS SIMONSEN ARCHITECTURE

crsa

700 NORTH 200 WEST
SALT LAKE CITY,UTAH 84103
(801) 355-5915
(801) 355-9885 FAX
WWW.CRSARCHITECTS.COM

REAVELEY ENGINEERS & ASSOCIATES, INC.
Consulting Structural Engineers
1515 South 1100 East
Salt Lake City, Utah 84105-2424
(801) 486-1883 Fax (801) 485-0911

WHW ENGINEERING INC.
PROFESSIONAL MECHANICAL ENGINEERING
1354 East 3300 South Suite 200
SALT LAKE CITY, UTAH 84106
(801)466-4221, FAX 466-6536
EMAIL: excellence@whw-engineering.com

BNA Consulting Engineers
Electrical Engineering
& Lighting Design
635 South State Street
Salt Lake City, Utah 84111
(801) 532-2146 FAX: (801) 532-2305

© 2004 BNA Consulting Engineers

bma
brent morris associates ■ landscape architects
1074 regnard road fruit heights, utah, 84037 voice 801-544-0064 fax 801-546-9669 email bma@mediaone.net

STATE OF UTAH PROFESSIONAL ARCHITECT
ALLEN D. ROBERTS
No. 122478
STATE OF UTAH
1/16/06

OLD MAIN BUILDING SOUTHERN UTAH UNIVERSITY

351 WEST CENTER STREET
CEDAR CITY, UTAH 84720

STATE OF UTAH

DFCM

4110 STATE OFFICE BUILDING
SALT LAKE CITY, UTAH

REVIEWED
JAN 23 2006
BY DFCM ARCHITECTS

BID DOCUMENT	1/16/06
CD 100%	7/21/04
DD Sumbittal	7/12/04

ARCHITECT PROJECT NO.: B04-012
DFCM PROJECT NO.: 03234730

ELEVATIONS

AE201

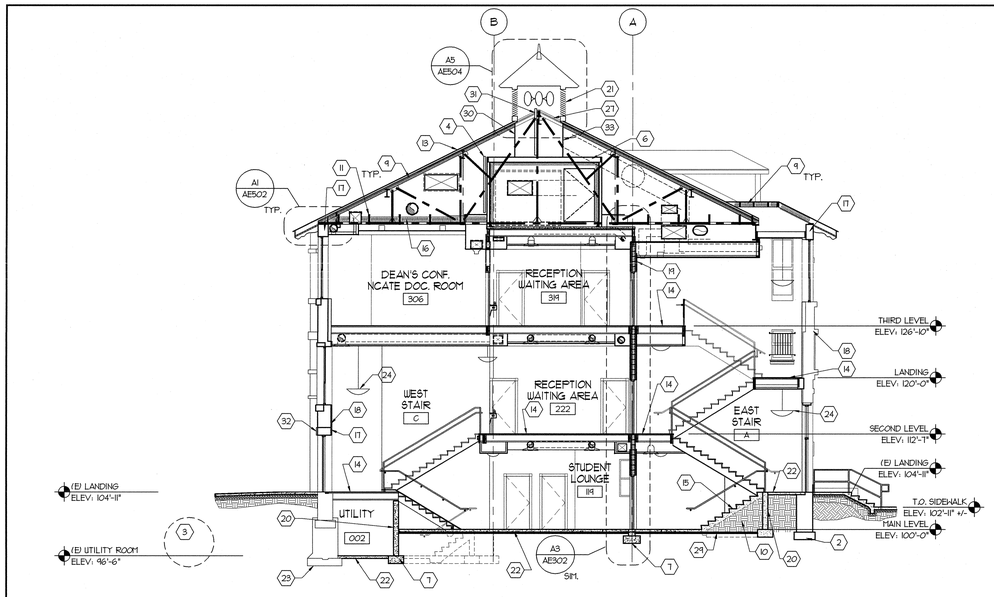

C3 BUILDING SECTION
1/8"=1'-0"

A301-A1-A6

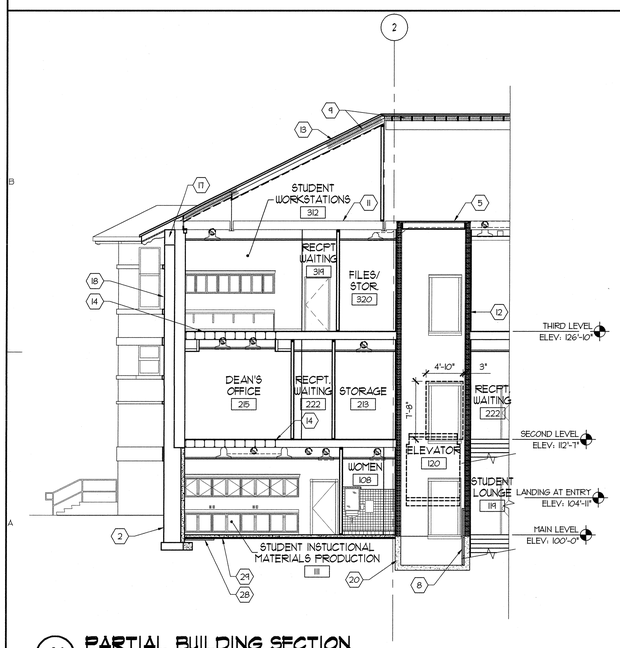

A1 PARTIAL BUILDING SECTION
1/8"=1'-0"

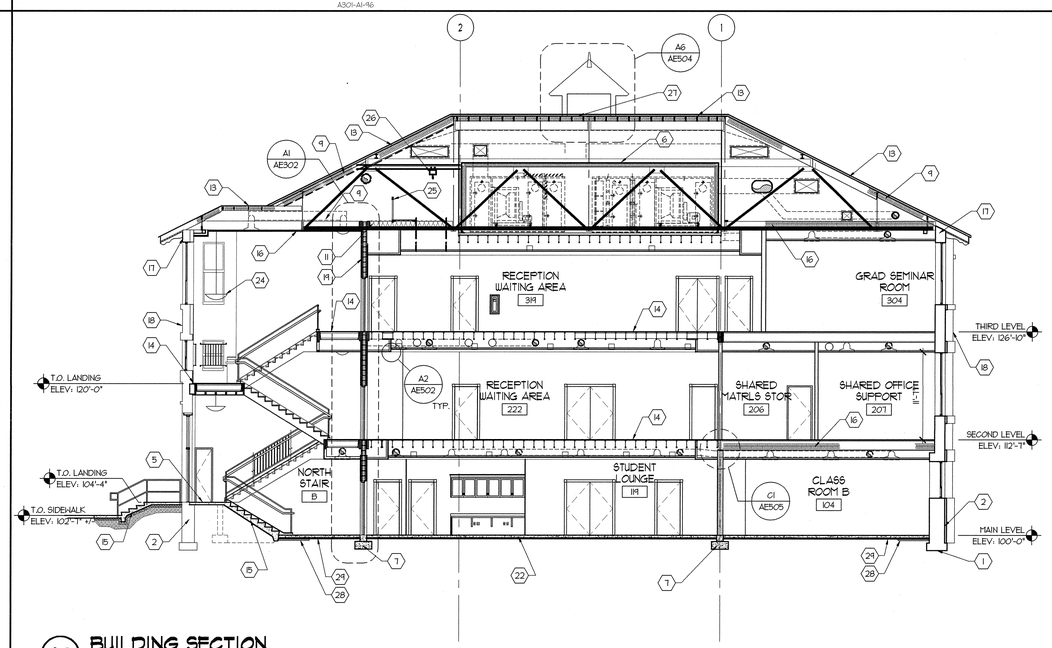

A3 BUILDING SECTION
1/8"=1'-0"

A301-A1-A6

REFERENCE NOTES

1. EXISTING CONCRETE FOOTINGS/FOUNDATION.
2. EXISTING STONE FOOTING/FOUNDATION.
3. EXISTING UTILITY TUNNEL. EXACT LOCATION IS NOT KNOWN.
4. VERTICAL METAL ACCESS LADDER MOUNTED TO WALL. ACCESS TO TOP OF MECHANICAL ROOM.
5. 1-HOUR TOP OF SHAFT ASSEMBLY - SEE DETAIL D6/AE501.
6. SOUND RATED CEILING ASSEMBLY 12" ABOVE MECHANICAL UNIT - FIELD VERIFY.
7. NEW CONCRETE FOOTING - COORD. WITH STRUCTURAL.
8. ELEVATOR PIT ACCESS LADDER - SEE DETAIL D4/AE502.
9. INSULATION - SEE SPECS
10. COMPACTED ENGINEERED FILL UNDER STAIR & LANDING.
11. EXISTING CEILING JOIST
12. CMU SHEAR WALL - COORD WITH STRUCTURAL.
13. EXISTING ROOF STRUCTURE & DECKING. PROVIDE NEW PLYWOOD SHEATHING.
14. NEW FLOOR STRUCTURE. COORD. W/ STRUCTURAL
15. NEW CONCRETE STAIR. - COORD. WITH STRUCTURAL & DETAIL A3/AE405
16. SOUND BATT. INSULATION.
17. EXISTING CONCRETE BOND BEAM.
18. EXISTING MASONRY WALL (THICKNESS VARIES).
19. NEW CMU WALL - COORD. WITH WALL TYPES.
20. NEW CONCRETE FOUNDATION WALL.
21. MODIFY EXISTING ALUM. LOUVERS TO ALLOW ACCESS TO SPEAKERS FROM ROOF.
22. NEW 4" CONCRETE SLAB. SAME ELEVATION AS EXISTING SLAB - COORD. WITH STRUCTURAL.
23. EXISTING CONCRETE UNDERPINNING EXISTING STONE FOOTING
24. PENDENT LIGHT FIXTURE - SEE REFLECTED CEILING PLAN & ELECTRICAL PLANS.
25. ATTIC SAFETY RAIL - SEE DETAIL E3/AE503.
26. EQUIPMENT HOIST - SEE SPECS. & STRUCTURAL.
27. ROOF PENETRATION FOR MECHANICAL DUCT - COORD. WITH STRUCTURAL.
28. 2"x 48" PERIMETER UNDER SLAB INSULATION BOARD.
29. UNDER SLAB VAPOR BARRIER.
30. MECHANICAL DUCT WITH ACCESS OPENING TO LADDER - COORD. WITH MECHANICAL.
31. VERTICAL METAL ACCESS LADDER WELDED TO EXISATING STEEL BEAM AND ATTACHED TO FRAMING OF MECHANICAL ROOM CEILING JOISTS.
32. SANDSTONE VENEER.
33. MECHANICAL DUCT EXTENDS TO PLATFORM BELOW, COORD. WITH MECHANICAL

GENERAL NOTES

A. SEE STAIR SECTIONS FOR ENLARGED SECTIONS AT ALL STAIRS.

COOPER ROBERTS SIMONSEN ARCHITECTURE

crsa
700 NORTH 200 WEST
SALT LAKE CITY,UTAH 84103
(801) 355-5915
(801) 355-9885 FAX
WWW.CRSARCHITECTS.COM

REAVELEY ENGINEERS & ASSOCIATES, INC.
Consulting Structural Engineers
1515 South 1100 East
Salt Lake City, Utah 84105-2424
(801) 486-3883 Fax (801) 483-0911

WHW ENGINEERING INC.
PROFESSIONAL MECHANICAL ENGINEERING
1354 East 3300 South Suite 200
SALT LAKE CITY, UTAH 84106
(801)485-4021, FAX 485-6326
EMAIL: excellence@whw-engineering.com

BNA Consulting Engineers
Electrical Engineering
& Lighting Design
435 South State Street
Salt Lake City, Utah 84111
(801) 532-2196 FAX (801) 532-2305

© 2004 BNA Consulting Engineers

bma
brent morris associates ■ landscape architects
1074 regnard road fruit heights, utah, 84037 voice 801-544-0084 fax 801-546-8880 email bma@mailcity.net

LICENSED PROFESSIONAL ARCHITECT
ALLEN D. ROBERTS
No. 122476
STATE OF UTAH

OLD MAIN BUILDING SOUTHERN UTAH UNIVERSITY

351 WEST CENTER STREET
CEDAR CITY, UTAH 84720

STATE OF UTAH

DFCM

4110 STATE OFFICE BUILDING
SALT LAKE CITY, UTAH

PRINTED
JAN 23 2006

BID DOCUMENT	1/16/06
CD 100%	7/21/04
DD Sumbittal	7/12/04

ARCHITECT PROJECT NO.: B04-012
DFCM PROJECT NO.: 03234730
ESM

BUILDING SECTIONS

AE301

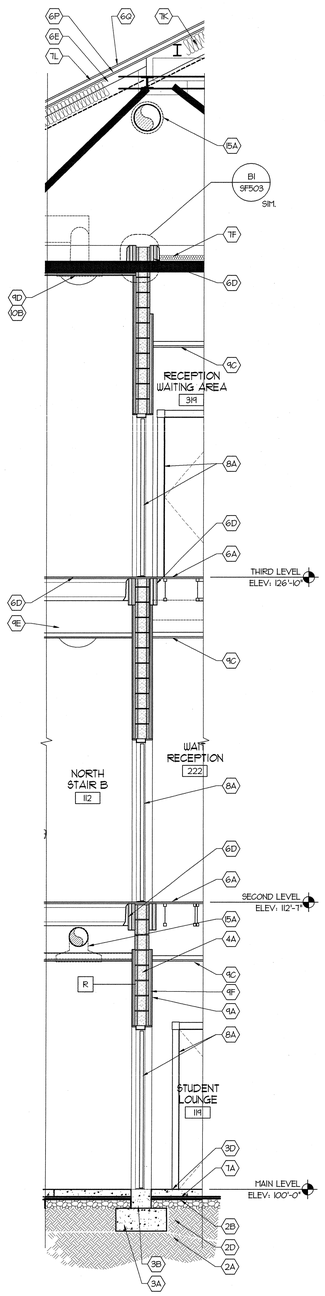

A1 WALL SECTION
3/8" = 1'-0"

AE405-A4-32

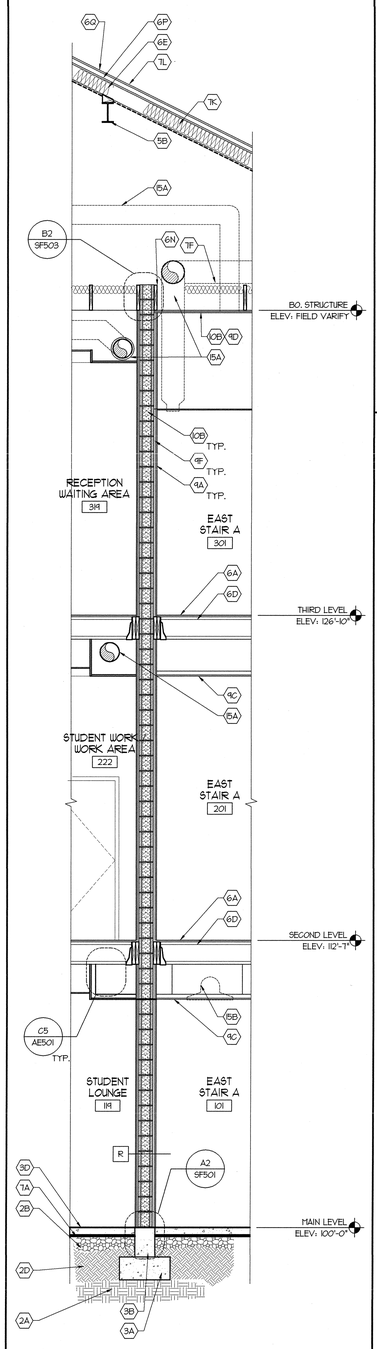

A3 WALL SECTION
3/8" = 1'-0"

AE405-A4-32

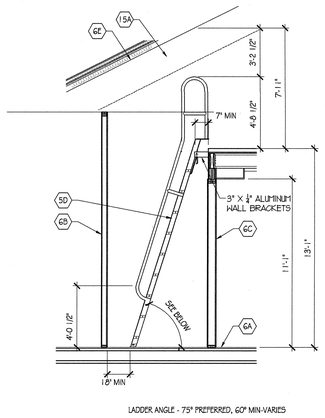

LADDER ANGLE - 75° PREFERRED, 60° MIN-VARIES

D4 ATTIC ACCESS SECTION
1/4" = 1'-0"

AE405-D4-32

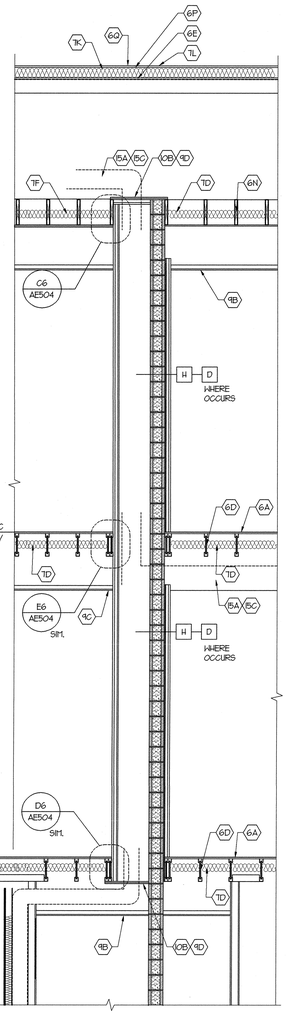

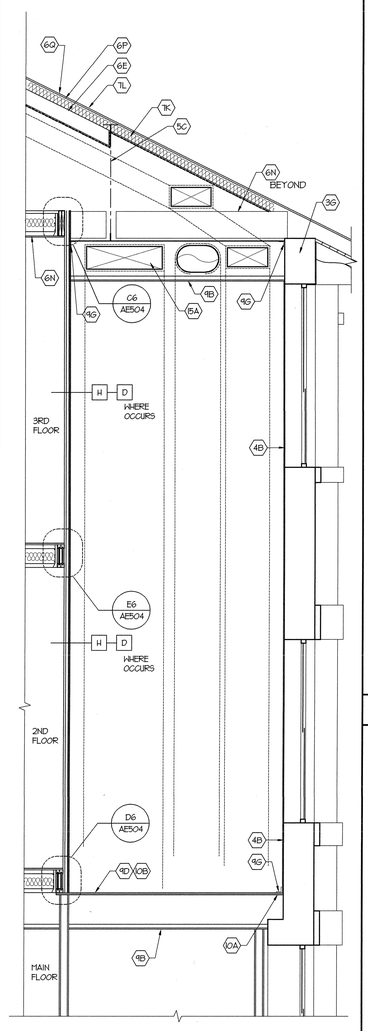

A4 SHAFT WALL SECTION
3/8" = 1'-0"

AE405-A4-32

A5 SHAFT WALL SECTION
3/8" = 1'-0"

AE405-A4-32

A2 WALL SECTION
3/8" = 1'-0"

AE405-A4-32

WALL SECTION REFERENCE NOTES

02 SITEWORK

2A UNDISTURBED EARTH - SEE STRUCTURAL
2B GRAVEL BASE - SEE STRUCTURAL
2C NOT USED
2D COMPACTED STRUCTURAL FILL - SEE STRUCTURAL

03 CONCRETE

3A CONCRETE FOOTING - SEE STRUCTURAL
3B CONCRETE STEM WALL/FOUNDATION WALL - SEE STRUCTURAL & WALL TYPES
3C THICKENED CONCRETE SLAB - SEE STRUCTURAL
3D CONCRETE SLAB ON GRADE - SEE STRUCTURAL
3E CONCRETE SLAB OVER METAL DECK - SEE STRUCTURAL
3F BLOCK OUT FOUNDATION WALL FOR DUCTS
3G EXISTING CONCRETE BOND BEAM

04 MASONRY

4A 8" CMU. - COORD. WITH STRUCTURAL
4B EXISTING MASONRY WALL - THICKNESS VARIES

05 METALS

5A STEEL BEAM - SEE STRUCTURAL
5B EXISTING STEEL BEAM (WHERE OCCURS)
5C EXISTING STEEL ROOF TRUSS
5D ALUMINUM INCLINED LADDER
5E NOT USED
5F FOR LADDER SUPPORT BEYOND. SEE MFG. REQUIREMENTS

06 WOOD & PLASTICS

6A FLOOR SHEATHING - SEE STRUCTURAL
6B 2x 4 WOOD FRAMING - SEE WALL TYPES
6C 2x 6 WOOD FRAMING - SEE WALL TYPES
6D WOOD JOIST FLOOR SYSTEM - SEE STRUCTURAL AND SEE FINISH SCHEDULE FOR FLOOR/CEILING TYPE DESIGNATIONS ABOVE SPACES.
6E EXISTING ROOF JOIST. COORDINATE WITH STRUCTURAL
6F BEAM - SEE STRUCTURAL
6H 2x WOOD HEADER - SEE STRUCTURAL
6J NOT USED
6K EXTERIOR SHEATHING
6L NOT USED
6M WOOD HANDRAIL/GUARDRAIL SYSTEM - SEE DETAILS
6N EXISTING CEILING JOIST TO REMAIN
6P EXISTING ROOF SHEATHING
6Q NEW ROOF SHEATHING. COORD. WITH STRUCTURAL

07 THERMAL & MOISTURE PROTECTION

7A UNDER SLAB VAPOR BARRIER
7B 2" RIGID FOUNDATION INSULATION
7C NOT USED
7D SOUND ATTENUATION BLANKETS FILL CAVITY OF WALL AND FLOOR
7E NOT USED
7F FACED BATT. INSULATION
7G EXPANSION JOINT
7H BITUMINOUS FLUID-APPLIED DAMP PROOF MEMBRANE, APPLIED AS PER MANUFACTURER'S INSTRUCTIONS
7J 6 MIL. POLYETHYLENE DAMP PROOF MEMBRANE, LAP JOINTS NOT LESS THAN 6" IN ACCORDANCE WITH U.B.C. 1806.2.1
7K PLACE CONTINUOUS VAPOR BARRIER BETWEEN ROOF/CEILING SHEATHING AND BOTTOM OF JOISTS. FILL ENTIRE PRIMARY ROOF/CEILING ASSEMBLY WITH INSULATION.
7L NEW ROOF SYSTEM OVER EXISTING ROOF STRUCTURE - SEE ROOF PLAN AND A5/AE502

08 DOORS & WINDOWS

8A DOOR AND FRAME - SEE FLOOR PLAN & DOOR SCHEDULE
8B WINDOW - SEE ELEVATIONS, FLOOR PLANS AND AE602 FOR TYPES

09 FINISHES

9A PAINTED GYPSUM BOARD - SEE WALL TYPES
9B SCHEDULED CEILING - SEE FINISH SCHEDULE FOR FLOOR/CEILING TYPE DESIGNATIONS
9C SUSPENDED CEILING SYSTEM - SEE REFLECTED CEILING PLANS
9D 1HR FIRE RATED ASSEMBLY SIMILIAR TO WALL TYPE "G" - SEE B4/AE501.
9E FINISHED GYP. BRD. CEILING ATTACHED TO FLOOR STRUCTURE
9F RESILIENT CHANNEL
9G 20GA METAL CLIP SECURED TO MASONRY WALL

10 SPECIALTIES

10A FIRE CAULK JOINT
10B PROVIDE APPROPRIATE & UL APPROVED FIRE STOP SYSTEM ALT. ALL PENETRATIONS IN THE SHAFT WALL - SEE SHEETS AE506 - AE508.

12 FURNISHINGS

12A MILLWORK

15 MECHANICAL

15A MECHANICAL DUCT
15B MECHANICAL DIFFUSER - COORD. WITH MECHANICAL DWGS.
15C PROVIDE FIRE AND SMOKE DAMPERS WHERE ANY DUCT PENETRATES A RATED ASSEMBLY

WALL SECTION GENERAL NOTES

A. SEE FLOOR FRAMING PLANS ON SHEETS AE102 FOR WALL TYPE CALLOUTS

A

B. SEE BUILDING ELEVATIONS FOR ACTUAL TOP OF WALL CONDITIONS AND THE DETAIL CALLOUTS.

C. PROVIDE FIRE BLOCKING AT MAX. 10'-0" O.C., HORIZONTAL AND VERTICAL IN ALL WALL, FLOOR/CEILING, AND ROOF/CEILING ASSEMBLIES.

D. PROVIDE 5/8" GYPSUM BOARD ON UNDERSIDE OF ALL INTERIOR STAIRWAYS AND LANDINGS.

E. SEE REFLECTED CEILING PLANS FOR FINISH CEILING ELEVATIONS

F. SEE G002 & AE001 FPR REQUIRED RATED ASSEMBLIES.

COOPER
ROBERTS
SIMONSEN
ARCHITECTURE

crsa
700 NORTH 200 WEST
SALT LAKE CITY,UTAH 84103
(801) 355-5915
(801) 355-9885 FAX
WWW.CRSARCHITECTS.COM

REAVELEY ENGINEERS & ASSOCIATES, INC.
Consulting Structural Engineers
1515 South 1100 East
Salt Lake City, Utah 84105-2424
(801) 486-3883 Fax (801) 485-0911

WHW ENGINEERING INC.
PROFESSIONAL MECHANICAL ENGINEERING
1554 East 3300 South Suite 200
SALT LAKE CITY, UTAH 84106
(801)466-4221, FAX 466-8536
EMAIL: excellence@whw-engineering.com

BNA Consulting Engineers
Electrical Engineering
& Lighting Design
628 South State Street
Salt Lake City, Utah 84111
(801) 532-2196 FAX (801) 532-2305

© 2004 BNA Consulting Engineers

bma
brent morris associates ■ landscape architects
1074 maywood road fruit heights, utah, 84037 voice 801-544-0884 fax 801-546-5889 email brent@bmaland.net

ALLEN D. ROBERTS No. 122478 STATE OF UTAH PROFESSIONAL ARCHITECT

OLD MAIN BUILDING SOUTHERN UTAH UNIVERSITY

351 WEST CENTER STREET
CEDAR CITY, UTAH 84720

STATE OF UTAH

DFCM

4110 STATE OFFICE BUILDING
SALT LAKE CITY, UTAH

PRINTED
JAN 2 3 2006
BY CRS ARCHITECTS

BID DOCUMENT	1/16/06
CD 100%	7/21/04
DD Sumbittal	7/12/04

ARCHITECT PROJECT NO.: B04-012
DFCM PROJECT NO. 03234730
DTN

WALL SECTIONS

AE302

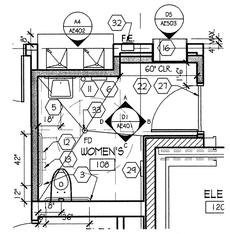

E1 ENLARGED PLAN VIEW WOMEN'S RESTRM. #108

1/4"=1'-0"

AE401-A2-4B

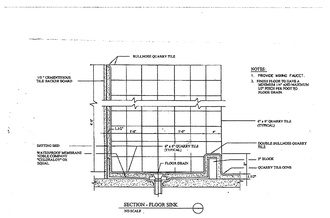

E2 JANITOR'S FLOOR SINK

1/2"=1'-0"

AE401-E2-4B

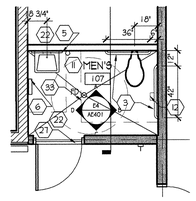

E3 ENLARGED PLAN VIEW MEN'S RESTRM. #107

1/4"=1'-0"

AE401-A2-4B

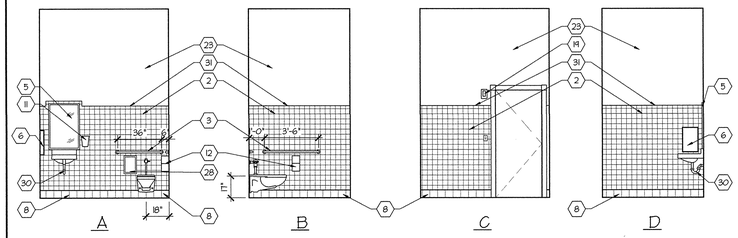

E4 MEN'S RESTROOM #107 ELEVATIONS

1/4"=1'-0"

AE401-A1-4B

REFERENCE NOTES

1. NOT USED
2. CERAMIC FIELD TILE.
3. GRAB BARS.
4. TOILET PARTITION- HEAD RAIL BRACED.
5. 24"x 36" MIRROR
6. PAPER TOWEL DISPENSER
7. JANITOR FLOOR SINK. SUI STANDARD, SEE E2/AE403
8. CERAMIC TILE BASE.
9. 12" SHELF WITH UTILITY HOOKS
10. MOP HOLDER
11. SOAP DISPENSER. - OWNER SUPPLIED
12. TOILET PAPER DISPENSER. - OWNER SUPPLIED
13. SANITARY NAPKIN DISPOSAL.
14. URINAL PARTITION.
15. PAINTED COUNTERTOP SUPPORT. COLOR BY ARCHITECT. SIMILAR TO DETAIL D4/AE503
16. PHONE BOOTH. SEE D5/AE503
17. AUTOMATIC DOOR OPENER EACH SIDE OF DOOR
18. FIRE ALARM HORN/STROBE LIGHT.
19. FIRE ALARM STROBE LIGHT.
20. NOT USED
21. NOT USED
22. FLOOR TILE W/ ACCENT.
23. PAINTED GYPSUM BOARD.
24. COUNTERTOP WITH 4" BACKSPLASH. SIMILAR TO C5/AE503
25. NOT USED
26. SOAP DISPENSER IN COUNTERTOP.
27. MARBLE THRESHOLD - SEE DETAIL C4/AF101.
28. TOILET ACCESS PANEL - 8"x12" STAINLESS STEEL PAINTED TO MATCH TILE
29. SANITARY NAPKIN DISPENSER.
30. INSULATE WATER SUPPLY & WASTE LINES
31. 4" BULLNOSE TILE.
32. RECESSED FIRE EXTINGUISHER.
33. FLOOR DRAIN COORDINATE WITH PLUMBING DRAWINGS

NOTE: DETAIL C1/AE403 FOR TYPICAL MOUNTING HEIGHTS

COOPER ROBERTS SIMONSEN ARCHITECTURE

crsa

700 NORTH 200 WEST
SALT LAKE CITY,UTAH 84103
(801) 355-5915
(801) 355-9885 FAX
WWW.CRSARCHITECTS.COM

REAVELEY ENGINEERS & ASSOCIATES, INC.
Consulting Structural Engineers
1515 South 1100 East
Salt Lake City, Utah 84105-2424
(801) 486-3883 Fax (801) 485-0911

WHW ENGINEERING INC.
PROFESSIONAL MECHANICAL ENGINEERING
1354 East 3300 South Suite 200
SALT LAKE CITY, UTAH 84106
(801)486-4021, FAX 486-5536
EMAIL: excellence@whwengineering.com

BNA Consulting Engineers
Electrical Engineering
& Lighting Design
635 South State Street
Salt Lake City, Utah 84111
(801) 532-2196 FAX (801) 532-2305

© 2004 BNA Consulting Engineers

bma
brent morris associates ■ landscape architects
1374 egnard road fort leigh, utah, 84017 voice 801-544-0841 fax 801-546-5893 email brentmorris@msn.net

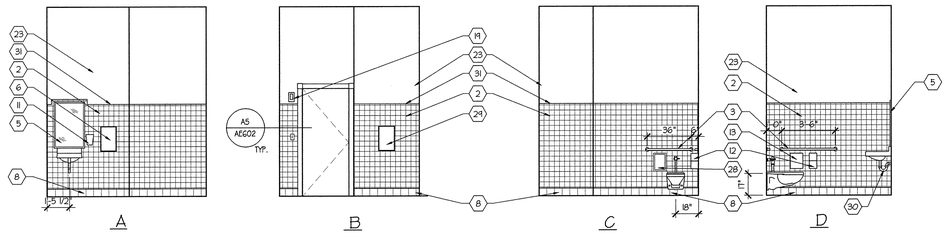

D1 WOMEN'S RESTROOM #108- ELEVATIONS

1/4"=1'-0"

AE401-A1-4B

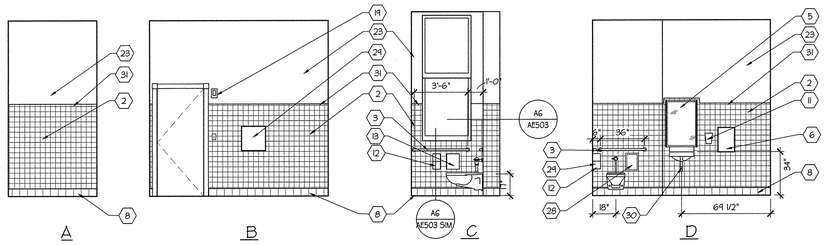

D4 WOMEN'S RESTROOM #310- ELEVATIONS

1/4"=1'-0"

AE401-A1-4B

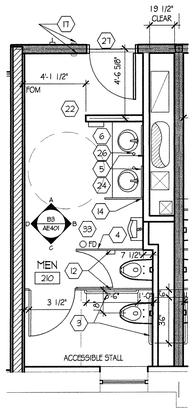

B1 ENLARGED PLAN VIEW MEN'S RESTRM. #210

1/4"=1'-0"

AE401-A2-4B

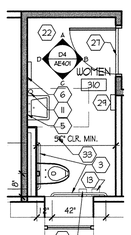

C2 ENLARGED PLAN VIEW WOMEN'S RESTRM. #310

1/4"=1'-0"

AE401-A2-4B

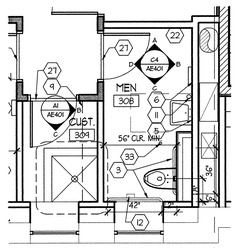

C3 ENLARGED PLAN VIEW MEN'S RESTRM. #308

1/4"=1'-0"

AE401-A2-4B

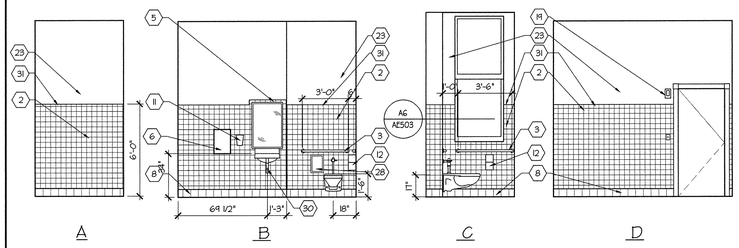

C4 MEN'S RESTROOM #308, - ELEVATIONS

1/4"=1'-0"

AE401-A1-4B

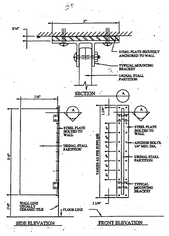

C6 URINAL PART. SUPPORT

3/8" SCALE SUI STANDARD

AE401-A1-4B

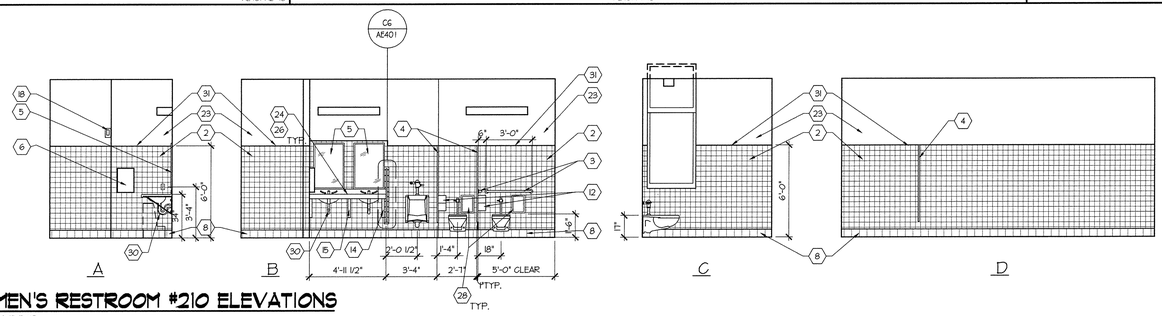

B3 MEN'S RESTROOM #210 ELEVATIONS

1/4"=1'-0"

AE401-A1-4B

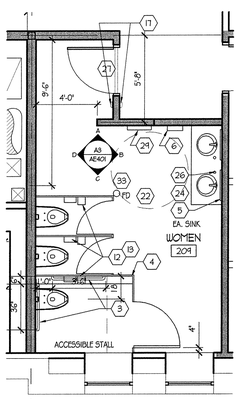

A2 ENLARGED PLAN VIEW WOMEN'S RESTRM. #209

1/4"=1'-0"

AE401-A2-4B

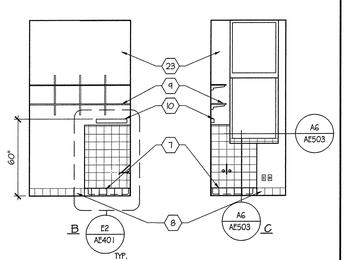

A1 CUSTODIAL ROOM #309

1/4"=1'-0"

AE401-A2-4B

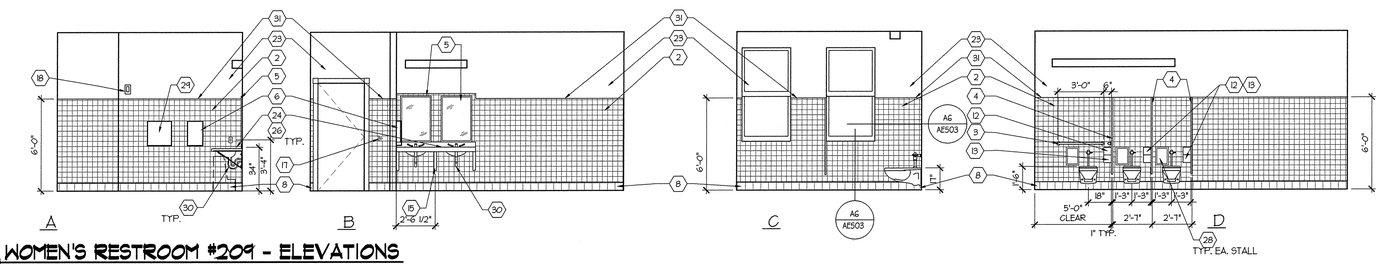

A3 WOMEN'S RESTROOM #209 - ELEVATIONS

1/4"=1'-0"

AE401-A1-4B

OLD MAIN BUILDING
SOUTHERN UTAH UNIVERSITY
351 WEST CENTER STREET
CEDAR CITY, UTAH 84720

STATE OF UTAH

DFCM

4110 STATE OFFICE BUILDING
SALT LAKE CITY, UTAH

PRINTED
JAN 23 2006
BY CRS ARCHITECTS

BID DOCUMENT	1/16/06
CD 100%	7/21/04
DD Sumbittal	7/12/04

ARCHITECT PROJECT NO.: B04-012
DFCM PROJECT NO.: 03234730

ENLARGED FLOOR PLANS - INTERIOR ELEVATIONS

AE401

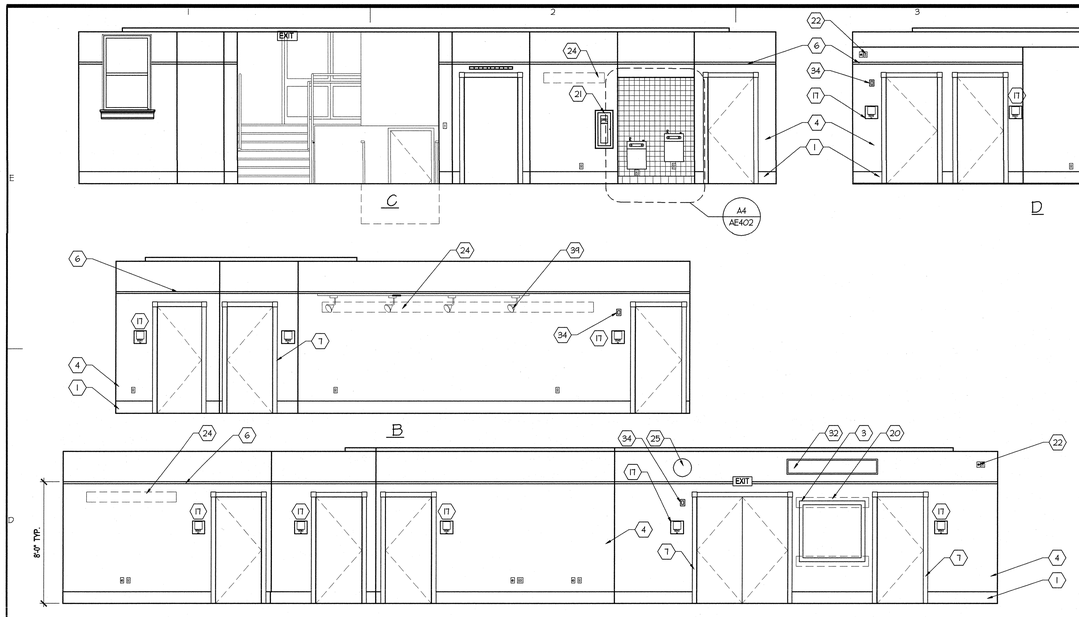

D1 STUDENT LOUNGE #119
1/4"=1'-0"

AE402-A1-48

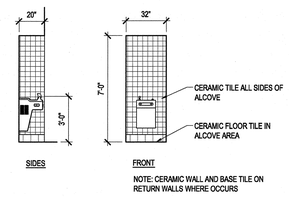

D4 DRNK. FOUNTAIN #222, #319
1/4"=1'-0"

AE402-A1-48

INTERIOR KEY NOTES

1. BASE - SEE FINISH SCHEDULE AF101
2. 3" CHAIR RAIL - SEE A1/AF101 FOR PROFILE INFORMATION.
3. BUILDING DIRECTORY. WOOD BLOCKING REQUIRED.
4. PAINTED GYPSUM BOARD - SEE FINISH SCHEDULE.
5. LIGHT FIXTURE - SEE ELECTRICAL DH36.
6. 1 1/2" PICTURE RAIL. SEE B1/AF101
7. DOOR /WINDOW CASING - SEE B3/AF101 FOR PROFILE INFORMATION.
8. WALL FINISH - SEE FINISH SCHEDULE.
9. NOT USED
10. 3 1/4" BASE - SEE FINISH SCHEDULE FOR PROFILE INFORMATION.
11. COUNTERTOP WITH 4" BACKSPLASH. SEE D4/AE503
12. BASE CABINET.
13. WALL CABINET. 12" DEEP
14. REFRIGERATOR.
15. PAINTED COUNTERTOP SUPPORT, COLOR BY ARCHITECT. SEE DETAIL D4/AE503.
16. LAMINATE END PANEL - FINISHED BOTH SIDES.
17. ADA SIGNAGE - SEE DETAIL D3/AF101 & AE601 FOR SCHEDULE
18. CEILING MOUNTED PROJECTION SCREEN
19. WALL MOUNTED VISUAL DISPLAY CONFERENCE UNIT - SEE I010. (NIC)
20. WOOD BLOCKING FOR DISPLAY BOARD - SEE MFG. REQUIREMENTS.
21. SEMI-RECESSED FIRE EXTINGUISHER CABINET.
22. FUTURE SURVEILLANCE CAMERA. COORDINATE W/ ELECTRICAL FOR CONDUIT REQUIREMENTS.
23. WALL MOUNTED TEMPERATURE SENSOR @ 48" ABOVE F.F. - SEE ME103.
24. 2" X 8" BLOCKING FOR FUTURE ART.
25. SYSTEM CLOCK - COORD. WITH ELECTRICAL.
26. 4" RUBBER BASE (SEE FINISH SCHEDULE AF101
27. 12' X 4' WHITE MARKER BOARD.
28. 3'-6" X 7'-0" P-LAM CLAD BOOKSHELVES W/ ADJUSTABLE MELAMINE CLAD SHELVES (NIC)
29. 1 X 8 WOOD BLOCKING FOR BOOKSHELVES
30. WOOD WINDOW SILL & SKIRT. SEE E2/E3/AF101
31. CONTINUOUS RADIUSED GYPSUM BOARD EDGE.
32. ELECTRONIC SCROLLING MARQUEE. COORDINATE WITH ELECTRICAL DRAWINGS
33. AUTOMATIC DOOR OPENER EACH SIDE OF DOOR
34. FIRE ALARM HORN/STROBE LIGHT. SEE ELECTRICAL.
35. MANUAL FIRE ALARM STATION
36. RECEPTACLE & TV OUTLET FOR 52" DIAGONAL FLAT SCREEN MONITOR.
37. STUB OUT FOR FUTURE "SMARTBOARD"
38. LOCKABLE CONTROL CABINET.
39. TRACK LIGHTING. SEE ELECTRICAL.

GENERAL NOTES

1. ALL EXPOSED SURFACES ARE TO BE FINISHED.
2. SEE FINISH SCHEDULE FOR BASE INFORMATION.
3. ALL TOILET ACCESSORIES ARE TO BE MOUNTED ACCORDING TO ANSI A117.1 STANDARDS.
4. SEE FLOOR PLAN AND SHEET AE601 FOR DOOR AND WINDOW NOTES.

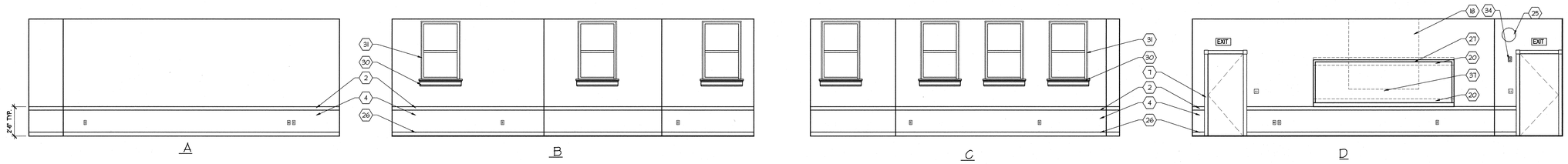

C1 CLASSROOM B #104, #103 SIM.
1/4"=1'-0"

AE402-A1-48

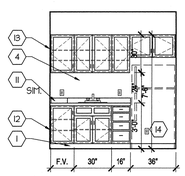

B1 CATERING #307
1/4"=1'-0"

AE402-A1-48

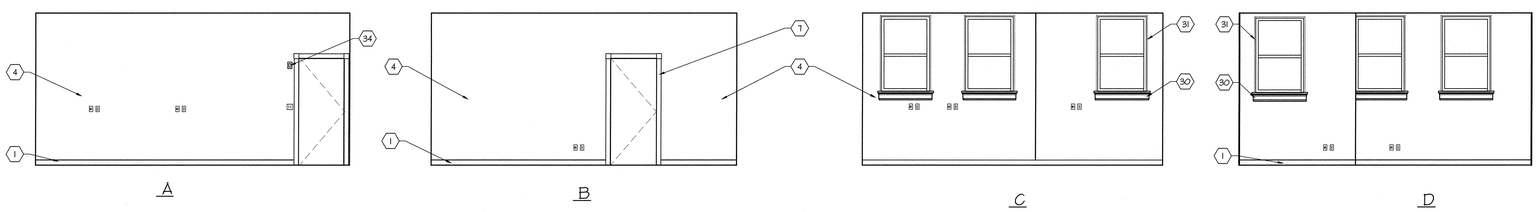

B2 STUDENT INSTRUCTIONAL MATERIAL PRODUCTION # 111
1/4"=1'-0"

AE402-B248

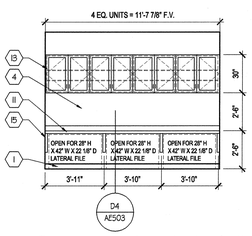

A1 FILE STORAGE #311
1/4"=1'-0"

AE402-A1-48

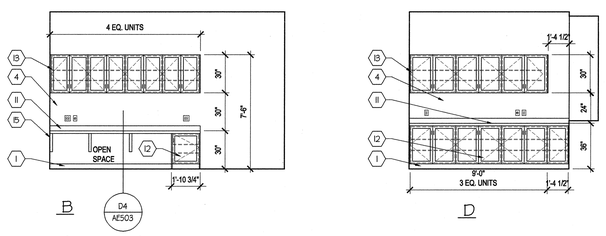

A2 WORKROOM # 220
1/4"=1'-0"

AE402-A1-48

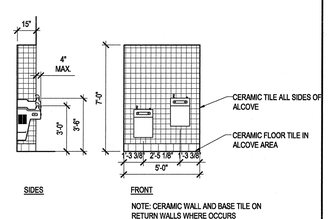

A4 DRNK. FOUNTAIN AREA #119
1/4"=1'-0"

AE402-A1-48

COOPER ROBERTS SIMONSEN ARCHITECTURE

crsa
700 NORTH 200 WEST
SALT LAKE CITY,UTAH 84103
(801) 355-5915
(801) 355-9885 FAX
WWW.CRSARCHITECTS.COM

REAVELEY ENGINEERS &ASSOCIATES, INC.
Consulting Structural Engineers
1515 South 1100 East
Salt Lake City, Utah 84105-2424
(801) 486-3883 Fax (801) 483-0911

WHW ENGINEERING INC.
PROFESSIONAL MECHANICAL ENGINEERING
1354 East 3300 South Suite 200
SALT LAKE CITY, UTAH 84106
(801)485-4021, FAX 485-5536
EMAIL: excellence@whw-engineering.com

BNA Consulting Engineers
Electrical Engineering & Lighting Design
1765 South State St.
Salt Lake City, Utah 84111
(801) 532-2306 FAX (801) 532-2305

© 2004 BNA Consulting Engineers

bma
brent morris associates ■ landscape architects
1274 hymont road fruit heights, utah, 84037 voice 801-544-0204 fax 801-540-0550 email bmorris@xmission.net

STATE OF UTAH PROFESSIONAL ARCHITECT
ALLEN D. ROBERTS
12246
1-17-06

OLD MAIN BUILDING
SOUTHERN UTAH UNIVERSITY
351 WEST CENTER STREET
CEDAR CITY, UTAH 84720

STATE OF UTAH

DFCM

4110 STATE OFFICE BUILDING
SALT LAKE CITY, UTAH

PRINTED
JAN 2 3 2006
CRSA ARCHITECTS

BID DOCUMENT	1/16/06
CD 100%	7/21/04
DD Sumbitial	7/12/04

ARCHITECT PROJECT NO.: B04-012
DFCM PROJECT NO.: 03234730

INTERIOR ELEVATIONS

AE402

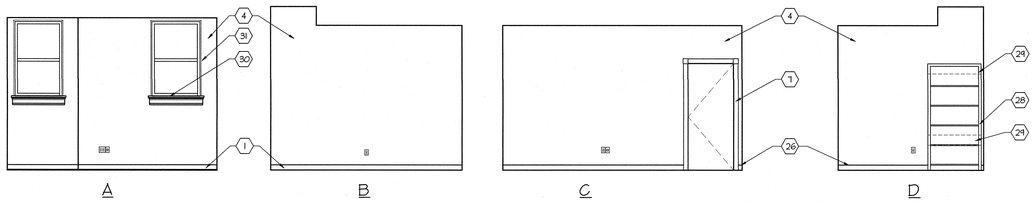

E1 FIELD SERVICE ADVISOR #117 (TYP. OFFICE)

1/4"=1'-0"

AE403-A1-48

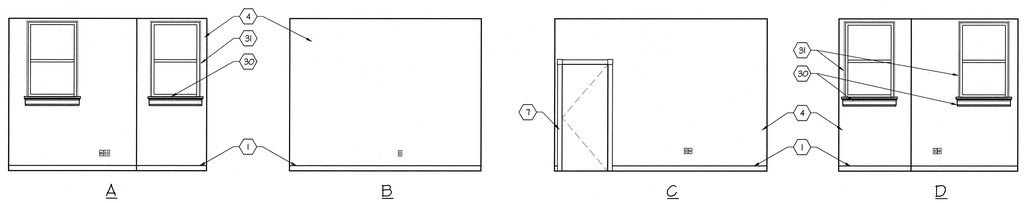

D1 FIELD SERVICE DIR. RM. #115

1/4"=1'-0"

AE403-A1-48

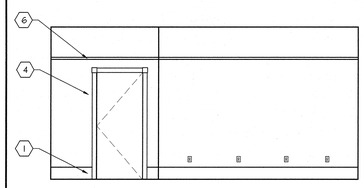

D4 STUDENT LOUNGE RM. #105

1/4"=1'-0"

AE403-D4-48

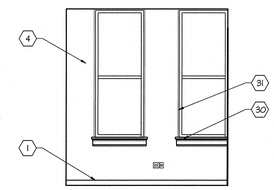

D5 SEC. ED. SECR. RM #204

1/4"=1'-0"

AE403-D5-48

INTERIOR KEY NOTES

1. BASE - SEE FINISH SCHEDULE AF101
2. 3" CHAIR RAIL - SEE A1/AF101 FOR PROFILE INFORMATION.
3. BUILDING DIRECTORY. WOOD BLOCKING REQUIRED.
4. PAINTED GYPSUM BOARD - SEE FINISH SCHEDULE.
5. LIGHT FIXTURE - SEE ELECTRICAL DWGS.
6. 1 1/2" PICTURE RAIL. SEE B1/AF101
7. DOOR /WINDOW CASING - SEE B3/AF101 FOR PROFILE INFORMATION.
8. WALL FINISH - SEE FINISH SCHEDULE.
9. NOT USED
10. 3 $\frac{1}{4}$" BASE - SEE FINISH SCHEDULE FOR PROFILE INFORMATION.
11. COUNTERTOP WITH 4" BACKSPLASH. SEE D4/AE503
12. BASE CABINET.
13. WALL CABINET. 12" DEEP
14. REFRIGERATOR.
15. PAINTED COUNTERTOP SUPPORT, COLOR BY ARCHITECT. SEE DETAIL D4/AE503.
16. LAMINATE END PANEL - FINISHED BOTH SIDES.
17. ADA SIGNAGE - SEE DETAIL D3/AF101 & AE601 FOR SCHEDULE
18. CEILING MOUNTED PROJECTION SCREEN
19. WALL MOUNTED VISUAL DISPLAY CONFERENCE UNIT - SEE 101/01. (NIC)
20. WOOD BLOCKING FOR DISPLAY BOARD - SEE MFG. REQUIREMENTS.
21. SEMI-RECESSED FIRE EXTINGUISHER CABINET.
22. FUTURE SURVEILLANCE CAMERA. COORDINATE W/ ELECTRICAL FOR CONDUIT REQUIREMENTS.
23. WALL MOUNTED TEMPERATURE SENSOR @ 48" ABOVE F.F. - SEE ME103.
24. 2" X 8" BLOCKING FOR FUTURE ART.
25. SYSTEM CLOCK - COORD. WITH ELECTRICAL.
26. 4" RUBBER BASE (SEE FINISH SCHEDULE AF101
27. 12' X 4' WHITE MARKER BOARD.
28. 3'-6" X 7'-0" P-LAM CLAD BOOKSHELVES W/ ADJUSTABLE MELAMINE CLAD SHELVES (NIC)
29. 1 X 8 WOOD BLOCKING FOR BOOKSHELVES
30. WOOD WINDOW SILL & SKIRT. SEE E2.E3/AF101
31. CONTINUOUS RADIUSED GYPSUM BOARD EDGE.
32. ELECTRONIC SCROLLING MARQUEE. COORDINATE WITH ELECTRICAL DRAWINGS
33. AUTOMATIC DOOR OPENER EACH SIDE OF DOOR
34. FIRE ALARM HORN/STROBE LIGHT. SEE ELECTRICAL.
35. MANUAL FIRE ALARM STATION
36. RECEPTACLE & TV OUTLET FOR 52" DIAGONAL FLAT SCREEN MONITOR.
37. STUB OUT FOR FUTURE "SMARTBOARD"
38. LOCKABLE CONTROL CABINET.
39. TRACK LIGHTING. SEE ELECTRICAL.

GENERAL NOTES

1. ALL EXPOSED SURFACES ARE TO BE FINISHED.
2. SEE FINISH SCHEDULE FOR BASE INFORMATION.
3. ALL TOILET ACCESSORIES ARE TO BE MOUNTED ACCORDING TO ANSI A117.1 STANDARDS.
4. SEE FLOOR PLAN AND SHEET AE601 FOR DOOR AND WINDOW NOTES.

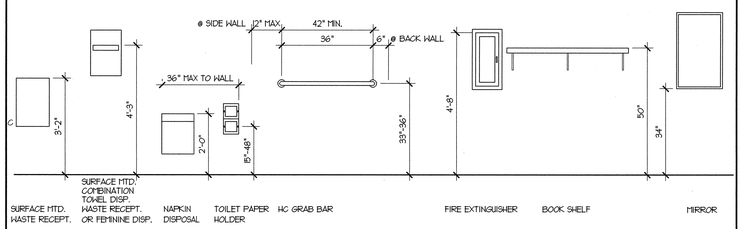

C1 FIXTURE AND ACCESSIBLE ACCESSORY MOUNTING HEIGHTS

1/2"=1'-0"

AE402-C1-24

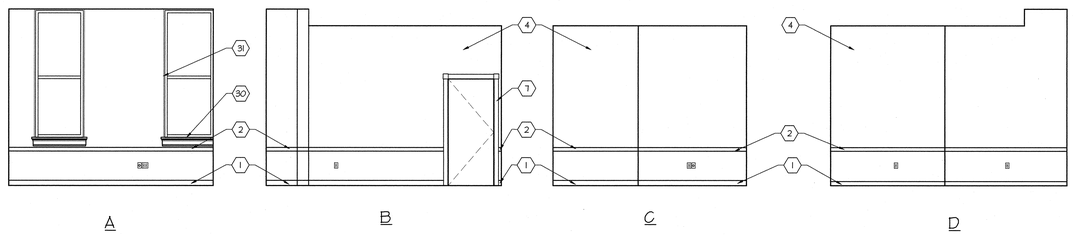

C3 ELEM. ED. CHAIR RM. #203

1/4"=1'-0"

AE403-C24B

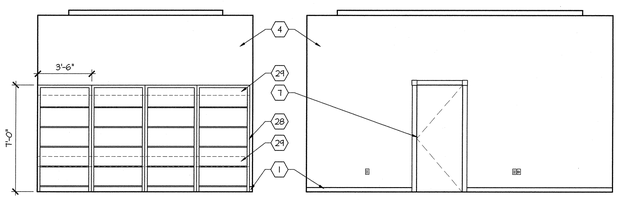

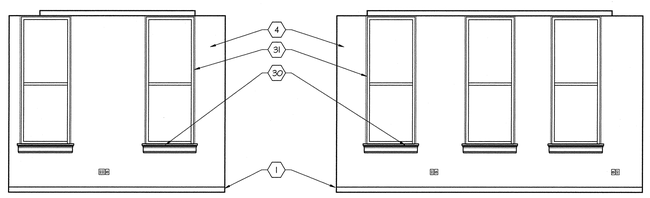

B1 DEAN'S OFFICE. RM. #215

1/4"=1'-0"

AE403-B1-48

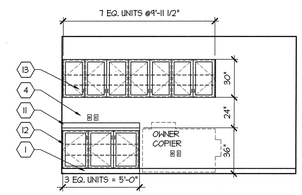

B6 COPY/MAIL/WORK RM. #116

1/4"=1'-0"

AE403-B6-48

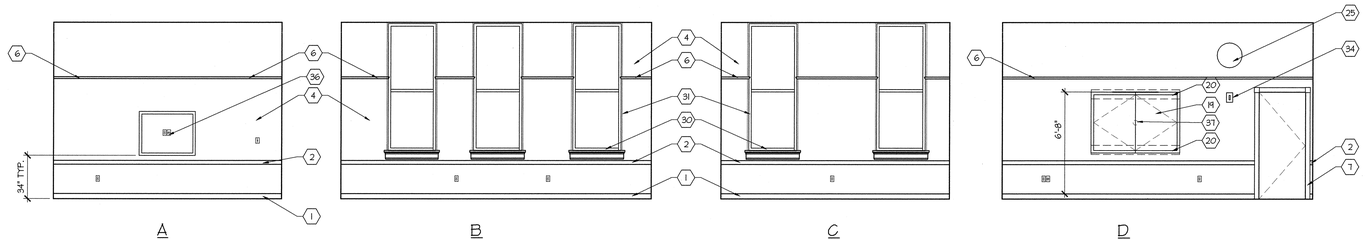

A2 CONFERENCE RM. #208

1/4"=1'-0"

AE403-A2-48

COOPER ROBERTS SIMONSEN ARCHITECTURE

crsa
700 NORTH 200 WEST
SALT LAKE CITY,UTAH 84103
(801) 355-5915
(801) 355-9885 FAX
WWW.CRSARCHITECTS.COM

REAVELEY ENGINEERS &ASSOCIATES, INC.
Consulting Structural Engineers
1515 South 1100 East
Salt Lake City, Utah 84105-2424
(801) 486-3883 Fax (801) 483-0911

WHW ENGINEERING INC.
PROFESSIONAL MECHANICAL ENGINEERING
1354 East 3300 South Suite 200
SALT LAKE CITY, UTAH 84106
(801)466-4021, FAX 466-8536
EMAIL: aacallison@whw-engineering.com

BNA Consulting Engineers
Electrical Engineering
& Lighting Design
535 Sunn Store Street
SALT LAKE CITY, UT 84111
(801) 532-2726 FAX (801) 532-2305

© 2004 BNA Consulting Engineers

bma
brent morris associates ■ landscape architects
1574 raymond road fruit heights, utah, 84037 voice 801-544-0004 fax 801-546-8693 email bma@xmission.net

ALLEN D. ROBERTS No. 122478 LICENSED PROFESSIONAL ARCHITECT
Allen D. Roberts 1-17-06

OLD MAIN BUILDING SOUTHERN UTAH UNIVERSITY

351 WEST CENTER STREET
CEDAR CITY, UTAH 84720

STATE OF UTAH

DFCM

4110 STATE OFFICE BUILDING
SALT LAKE CITY, UTAH

PRINTED
JAN 23 2006
CRS ARCHITECTS

BID DOCUMENT	1/16/06
CD 100%	7/21/04
DD Sumbittal	7/12/04

ARCHITECT PROJECT NO.: B04-012
DFCM PROJECT NO.: 03234730

INTERIOR ELEVATIONS

AE403