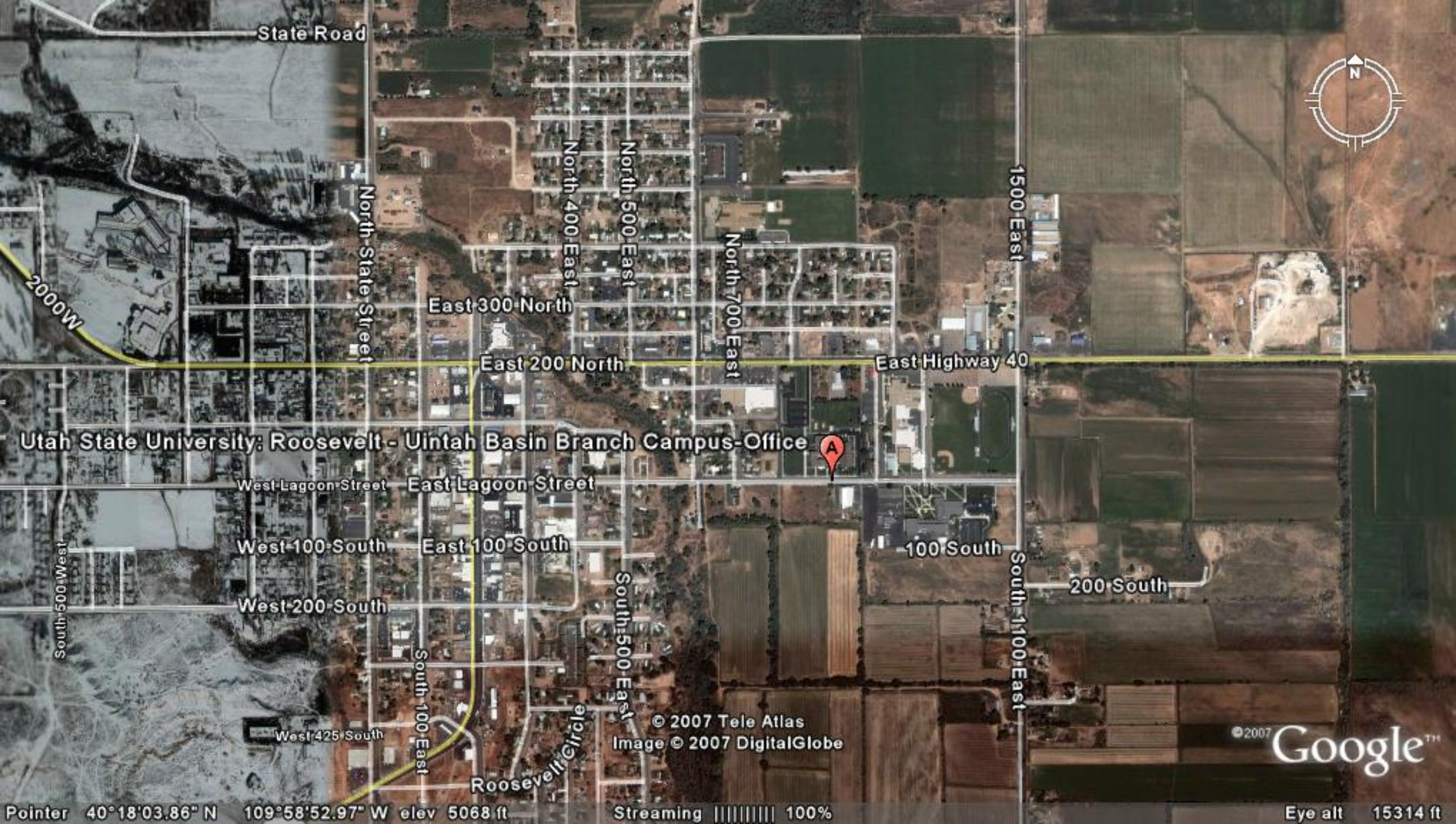
State Road
North State Street
North 400 East
North 500 East
North 700 East
1500 East
2000W
East 300 North
East 200 North
East Highway 40
Utah State University: Roosevelt - Uintah Basin Branch Campus-Office
A
West Lagoon Street
East Lagoon Street
West 100 South
East 100 South
100 South
South 1100 East
200 South
West 200 South
South 500 West
South 500 East
South 100 East
West 425 South
Roosevelt Circle
© 2007 Tele Atlas
Image © 2007 DigitalGlobe
©2007 Google
Pointer 40°18'03.86" N 109°58'52.97" W elev 5068 ft
Streaming 100%
Eye alt 15314 ft