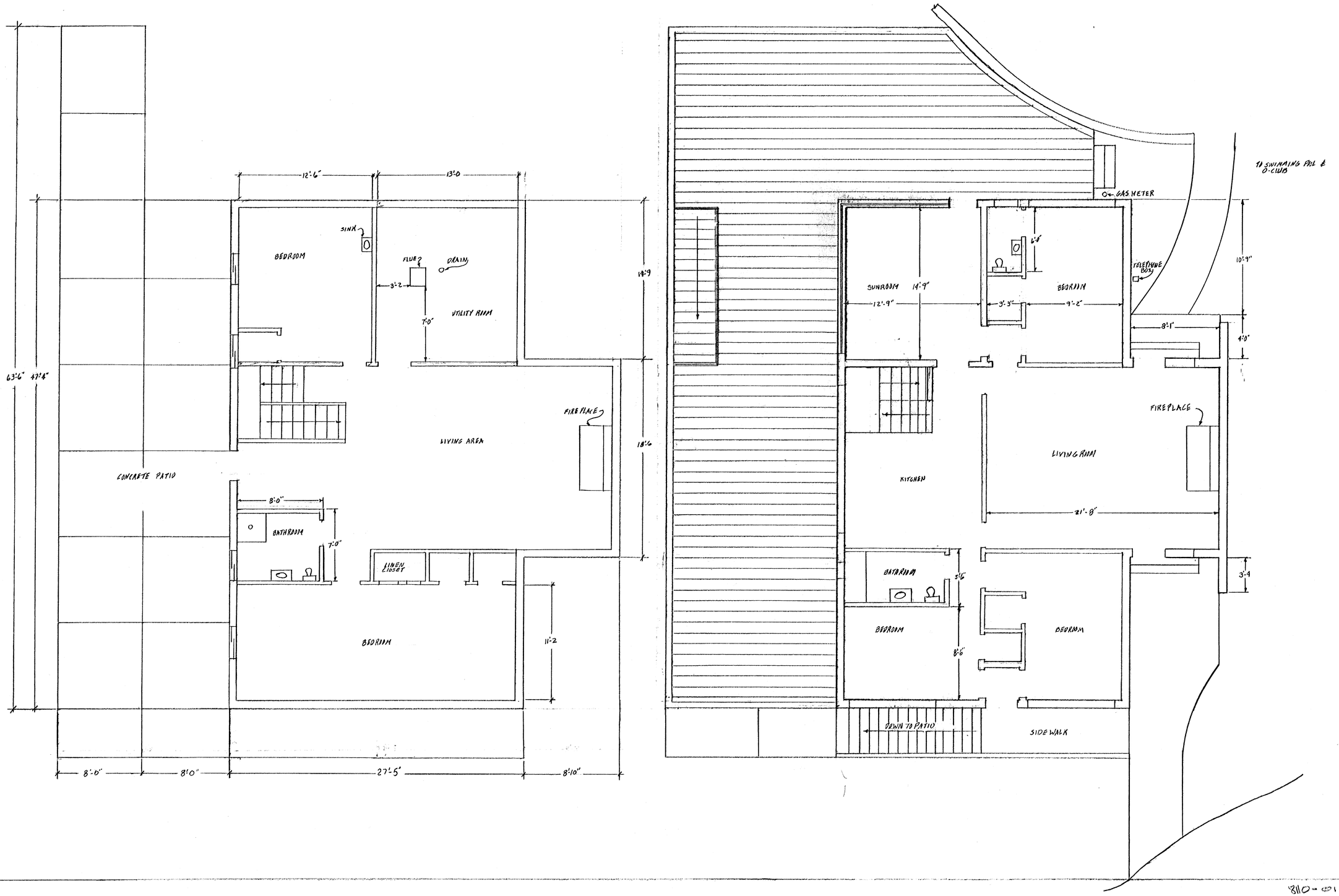

REVISIONS	
DRAWN BY =	M MIDDLETHAM
DATE DRAWN =	2 Aug 1990
APPROVED BY =	
ENGINEER =	
SCALE =	1/4" = 1'-0"
DATE APPROVED=	

FACILITIES ENGINEERING

ARNG GARRISON CAMP WILLIAMS
RFD #1, RIVERTON, UTAH 84065-4999

TITLE:

DRAWING NO.
811

8110-01-A

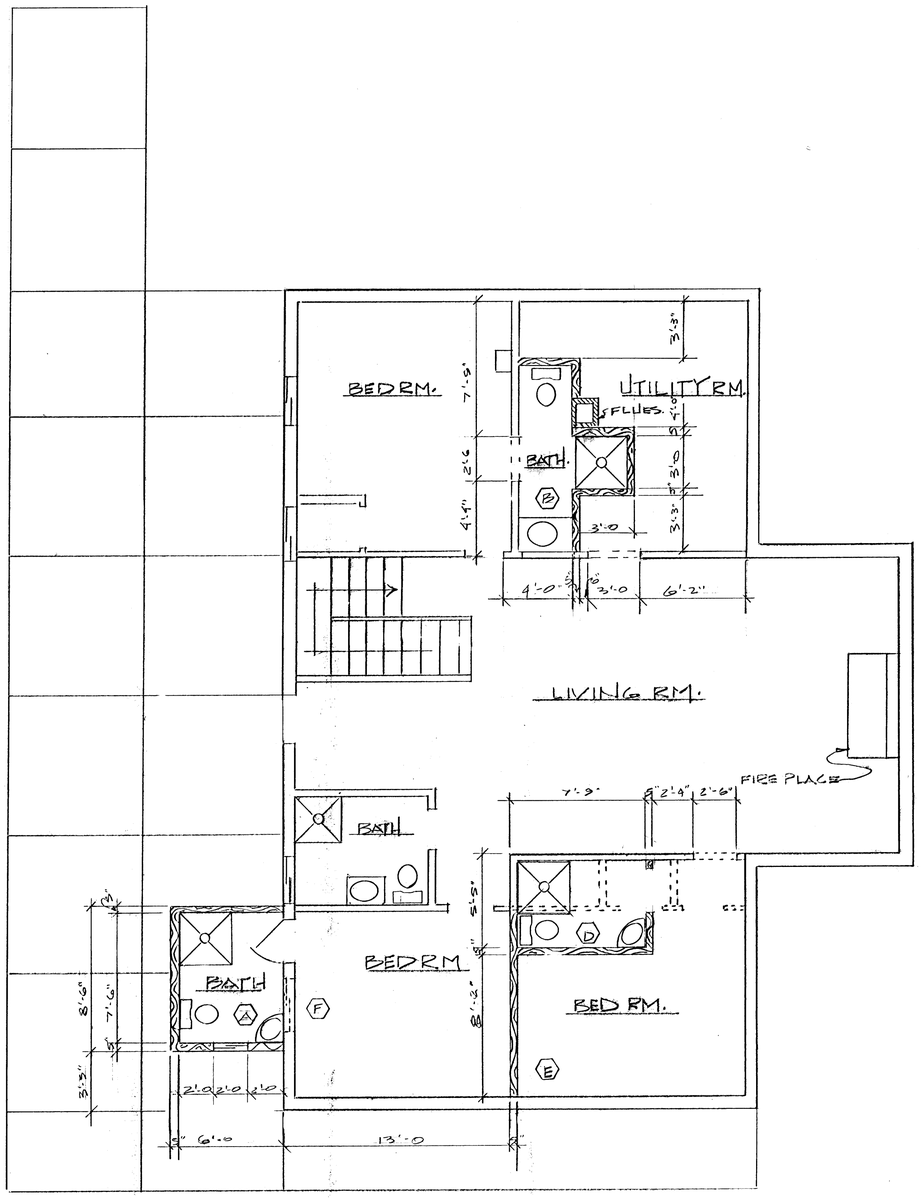

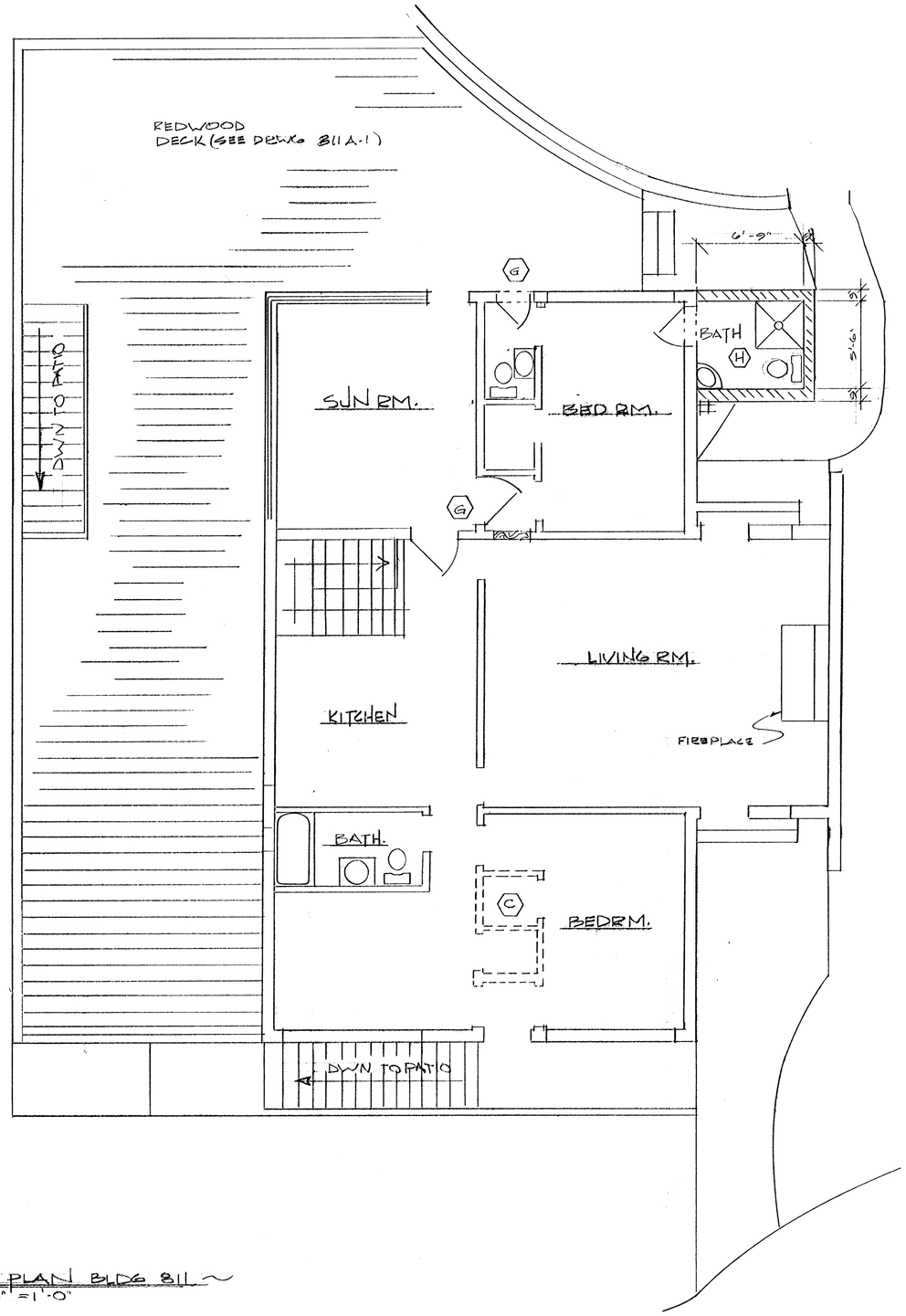

DEMOLITION & CONSTRUCTION NOTES:

(A) DEMOLITION OF EXISTING WALL, CONSTRUCTION OF PROPOSED 6'-0 X 8'-9" BATHROOM W/ SHOWER
(B) DEMOLITION OF EXISTING WALL RE-CONSTRUCTION OF BATHROOM W/ SHOWER
(C) DEMOLITION OF EXISTING INTERIOR WALLS
(D) DEMOLITION OF EXISTING LINEN CLOSET
RE-CONSTRUCTION OF BATHROOM 8'-3" X 5'-9" W/ SHOWER
(E) PROPOSED PARTITION THRU ROOM FOR ADDITIONAL BEDROOM
(F) REMOVE EXISTING WINDOW. REFINISH WALLS
(H) CONSTRUCTION OF 7'-6 X 7'-0 BATHROOM W/ SHOWER
(G) PROVIDE DOORS INTERIOR AND EXTERIOR.

~ PROPOSED FLOOR PLAN BLDG 811 ~
SCALE: 1/4" = 1'-0"

REVISIONS

DRAWN BY = R.L. MACE
DATE DRAWN = 30 APR. 91
APPROVED BY =
DATE APPROVED =
ENGINEER =
SCALE = 1/4" = 1'-0"

FACILITIES ENGINEERING
ARNG GARRISON CAMP WILLIAMS
RFD #1, RIVERTON, UTAH 84065-4999

TITLE: PROPOSED FLOOR PLAN

DRAWING NO. 811 A-2

8110-02-A

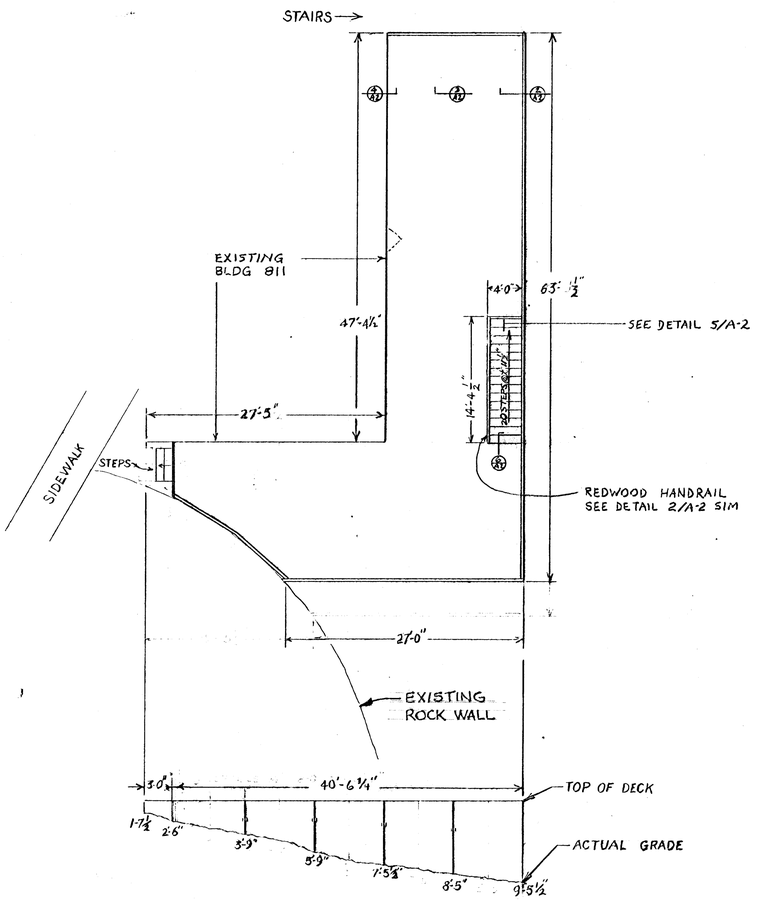

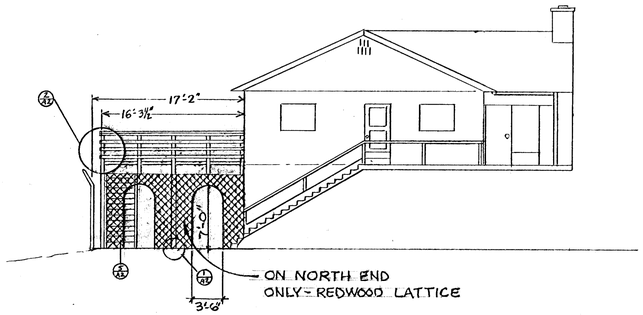

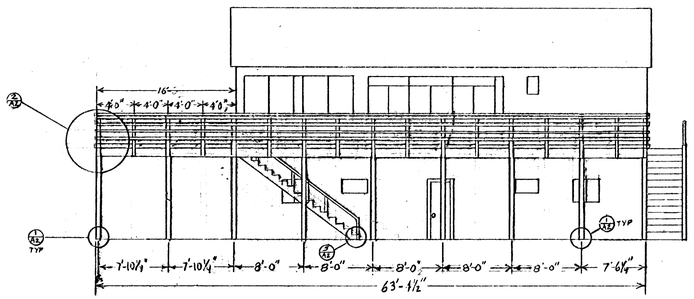

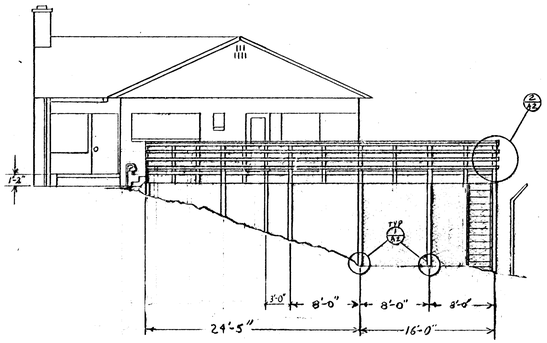

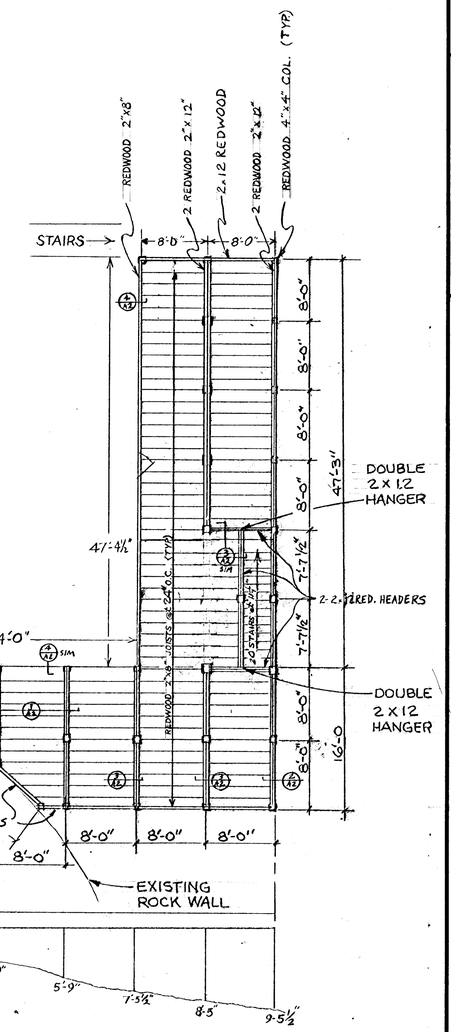

NOTE
1. ALL WOOD - REDWOOD W/ LINSEED OIL FINISH
2. ALL NAILS WILL BE GALVANIZED
3. ALL DECKING AND RAILING WILL BE INSTALLED W/ # 8x3" BRASS COATED DECKING SCREWS

DRAWN BY=	J. YACHER DL HYDE
DATE DRAWN=	19 MAR 89
APPROVED BY=	
DATE APPROVED=	
REVISIONS	
ENGINEER=	
SCALE=	1/8" = 1'-0"

FACILITIES ENGINEERING
ARMY GARRISON - UTAH NATIONAL GUARD
CAMP W. G. WILLIAMS, UTAH 84065-4999

DRAWING NO.
811
A-1

TITLE:
DECKING AT GENERALS QUARTERS

8110-03-A

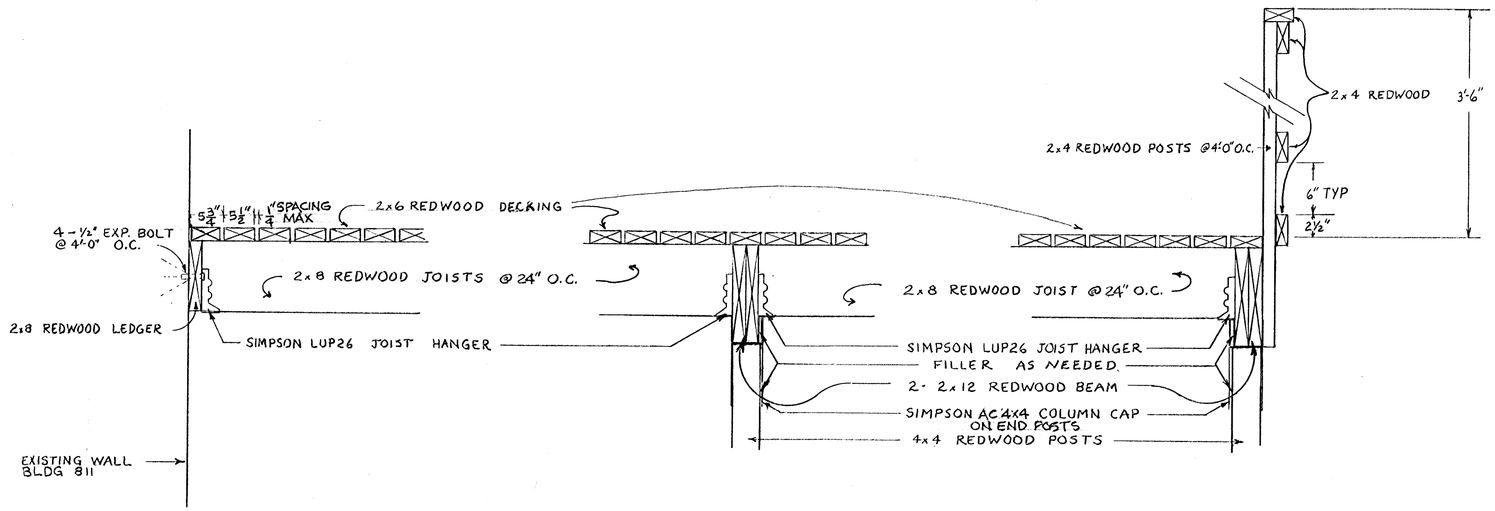

LINTEL DETAIL (4 / A-2)
SCALE 1½" = 1'-0"

BEAM/COL DETAIL (3 / A-2)
SCALE 1½" = 1'-0"

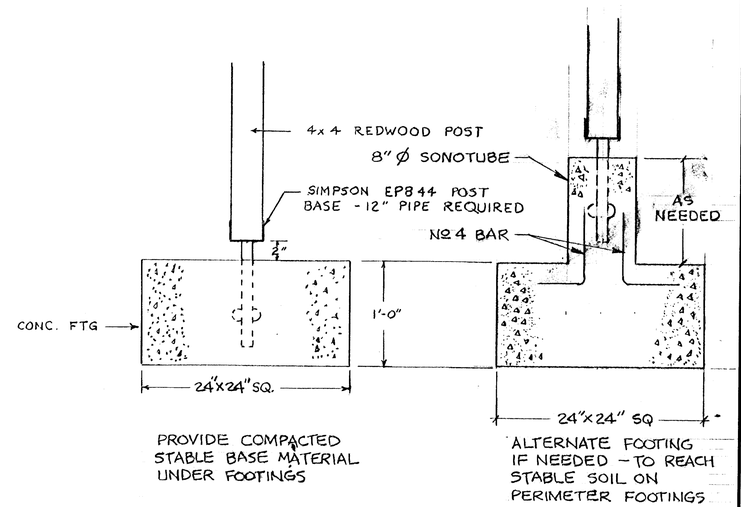

HANDRAIL DETAIL (2 / A-2)
SCALE 1½" = 1'-0"

FOOTING DETAIL (1 / A-2)
SCALE 1½" = 1'-0"

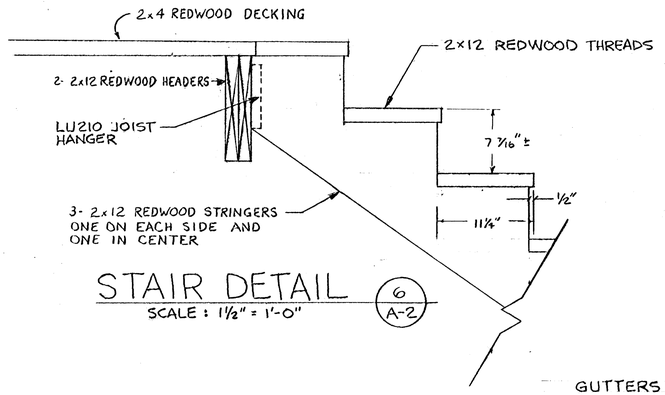

STAIR DETAIL (6 / A-2)
SCALE : 1½" = 1'-0"

VALLEY FLASHING TO BE REMOVED. SHINGLE VALLEY USING WOVEN VALLEY OR OVERLAY METHOD.

REPAIR ANY WEATHER DAMAGED SUB-ROOFING BEFORE INSTALLING NEW SHINGLES.

REPLACE OR REPAIR ANY DAMAGE OR UNUSABLE METAL FLASHING MATERIAL

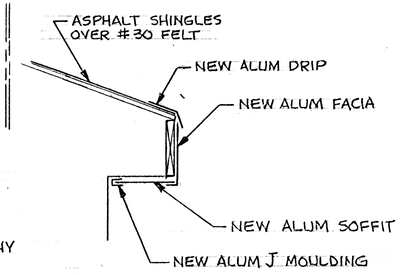

GUTTERS TO BE REMOVED & REINSTALLED IN ORIGINAL LOCATIONS BY CONTRACTOR

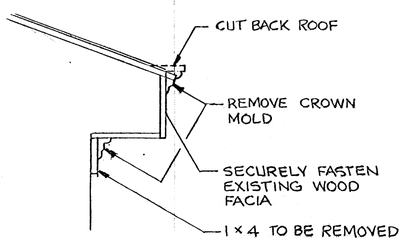

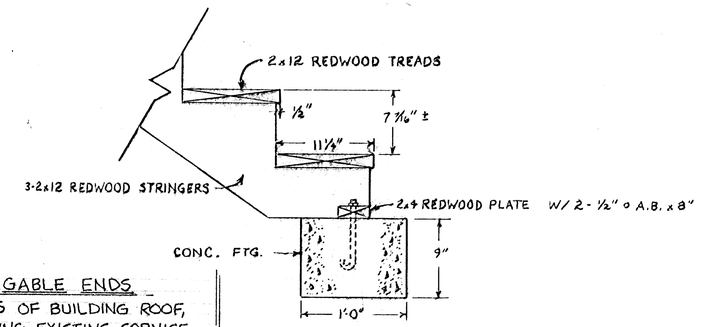

GABLE ENDS

EAVES OF BUILDING ROOF, SHOWING EXISTING CORNICE WORK TO BE REMOVED AND SHOWING NEW WORK.

STAIR DETAIL (5 / A-2)
SCALE 1½" = 1'-0"

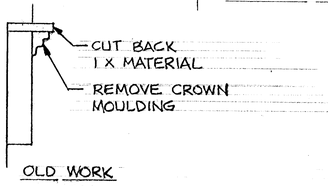

NOTES:
1. CONC. FTG. 4000 P.S.I. / 6 BAG MIX
2. ALL WOOD - REDWOOD W/ LINSEED OIL FINISH
3. ALL DECKING AND RAILINGS TO BE FASTENED WITH #8x3" BRASS COATED DECKING SCREWS
4. ALL NAILS USED WILL BE GALVANIZED
5. ALL BOLTS, NUTS AND WASHERS WILL BE RUST RESISTANT OR PAINTED TO PROHIBIT RUSTING.

DRAWN BY = DLHYDE
DATE DRAWN = 19 MAR 82
APPROVED BY =
DATE APPROVED =
REVISIONS
ENGINEER =
SCALE = AS SHOWN

FACILITIES ENGINEERING
ARNG GARRISON CAMP WILLIAMS
RFD #1, RIVERTON, UTAH 84065-4999

TITLE: DETAILS REDWOOD DECKING
DRAWING NO. 811 A-2

811-04-A

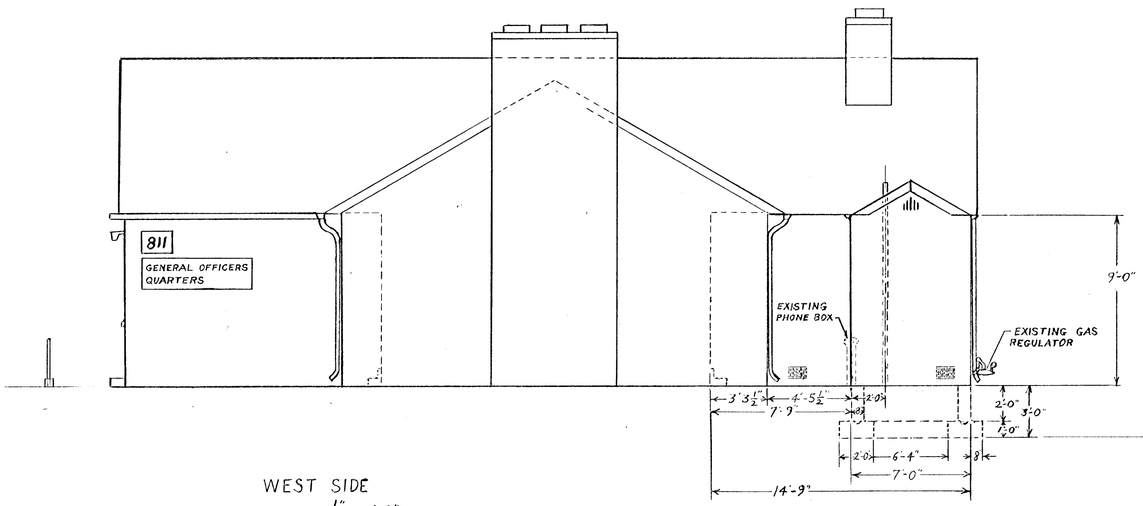

WEST SIDE
SCALE $\frac{1}{4}$" = 1'-0"

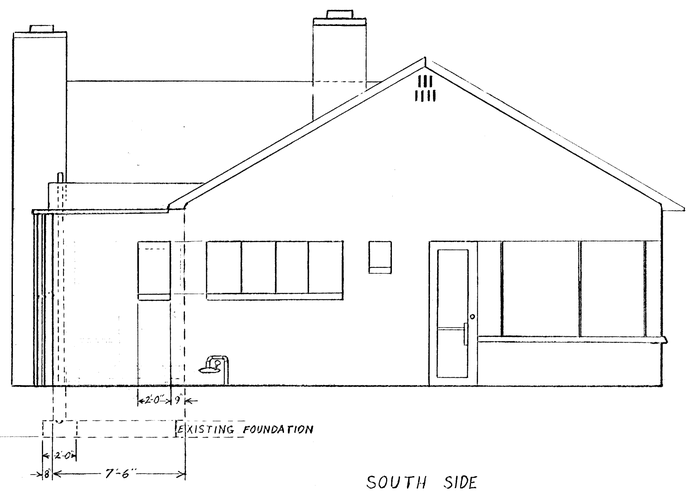

SOUTH SIDE

REVISIONS	DRAWN BY =
	DATE DRAWN =
ENGINEER =	APPROVED BY =
SCALE =	DATE APPROVED=

FACILITIES ENGINEERING
ARNG GARRISON CAMP WILLIAMS
RFD #1, RIVERTON, UTAH 84065-4999

TITLE:

DRAWING NO.
811

811C-05-A

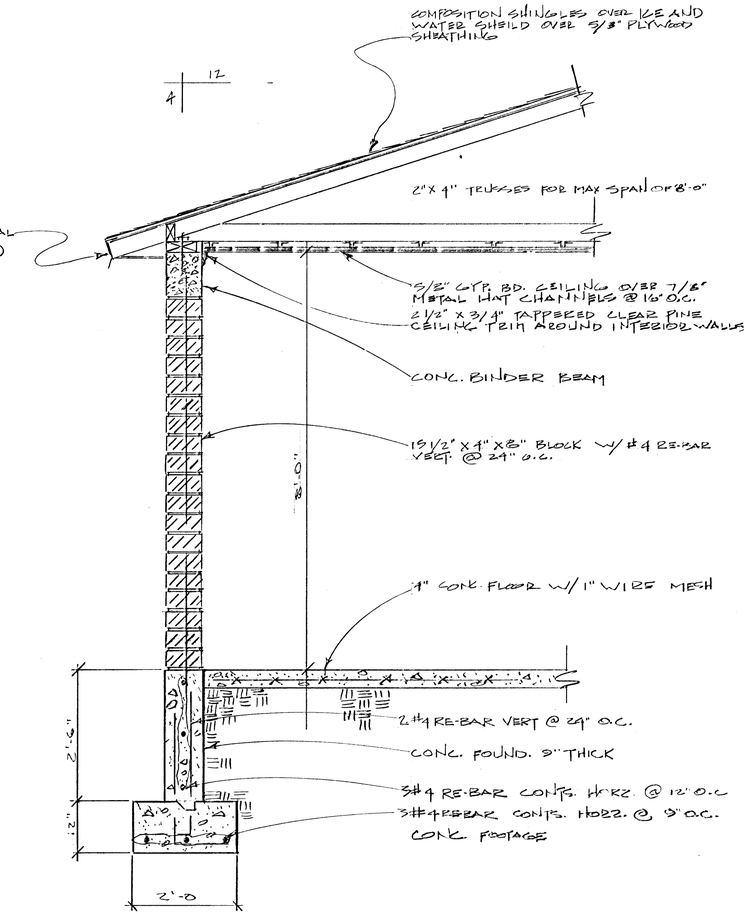

~ WALL SECTION ~ (1)
SCALE: 3/4" = 1'-0"

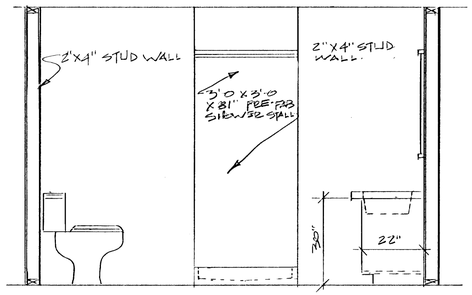

~ BATHROOM DETAIL ~ (3)
SCALE: 1/2" = 1'-0"

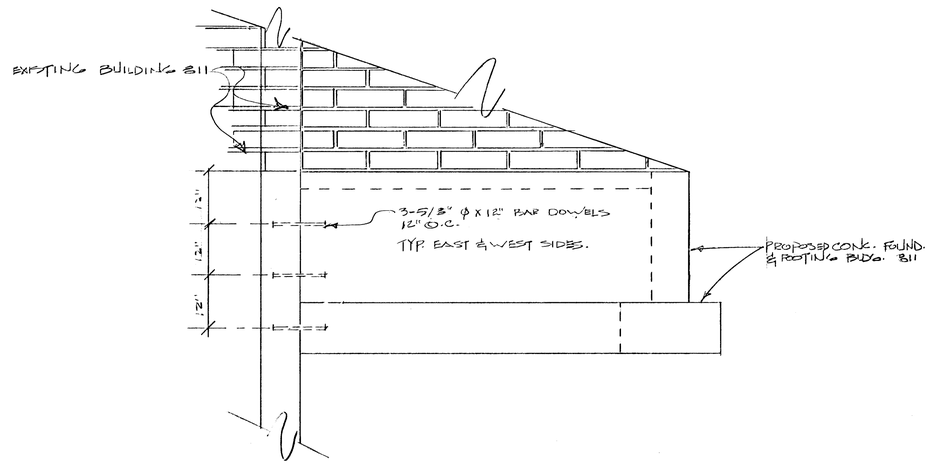

~ DOWEL SECTION DETAIL ~ (2)
SCALE: 3/4" = 1'-0"

REVISIONS

DRAWN BY = R.L. MAGS
DATE DRAWN = 5 MAY 91
APPROVED BY =
DATE APPROVED =
ENGINEER =
SCALE = AS INDICATED

FACILITIES ENGINEERING
ARNG GARRISON CAMP WILLIAMS
RFD # 1, RIVERTON, UTAH 84065-4999

TITLE:
DETAILS
BLDG 811

DRAWING NO.

8110-06-A BH

1"=20'

NOTE:
ENDS OF RAIL TO BE LAPPED AND BOLTED AT POSTS

GUARDRAIL DETAIL
SCALE 10 TO 1

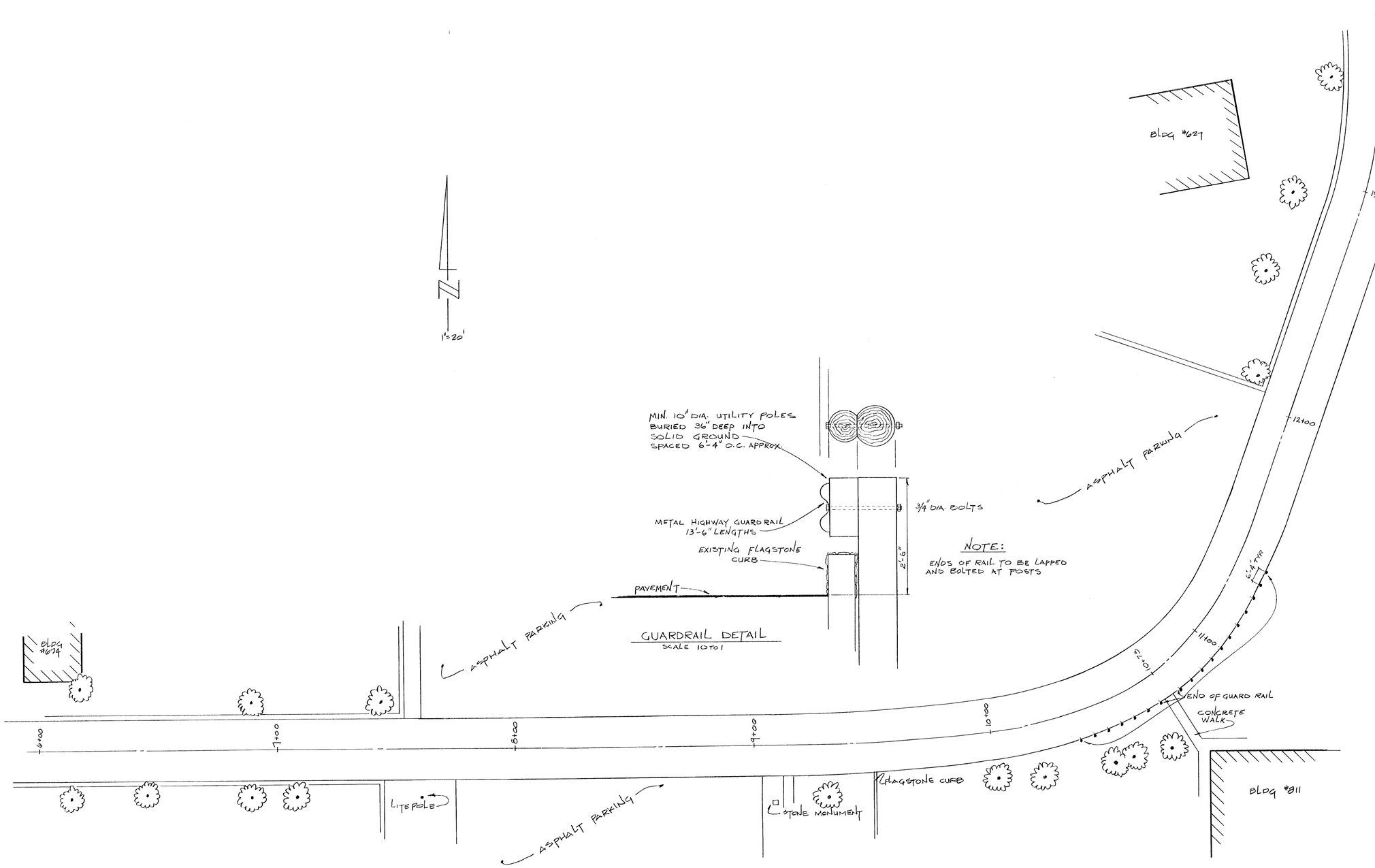

UTAH AVE - EAST FROM 2ND AVE
6+00 TO 13+78

DRAWN BY=
DATE DRAWN= 30 JAN 1989
APPROVED BY=
ENGINEER=
DATE APPROVED=
SCALE= 1"=20'
REVISIONS

FACILITIES ENGINEERING
ARMY GARRISION - UTAH NATIONAL GUARD
CAMP W. G. WILLIAMS, UTAH 84065-4999

DRAWING NO.
GUARD RAIL AT ROAD CURVE BLDG #811

TITLE:
UTAH AVE EAST FROM 2ND 6+00 TO 13+78

8110-07-A

811

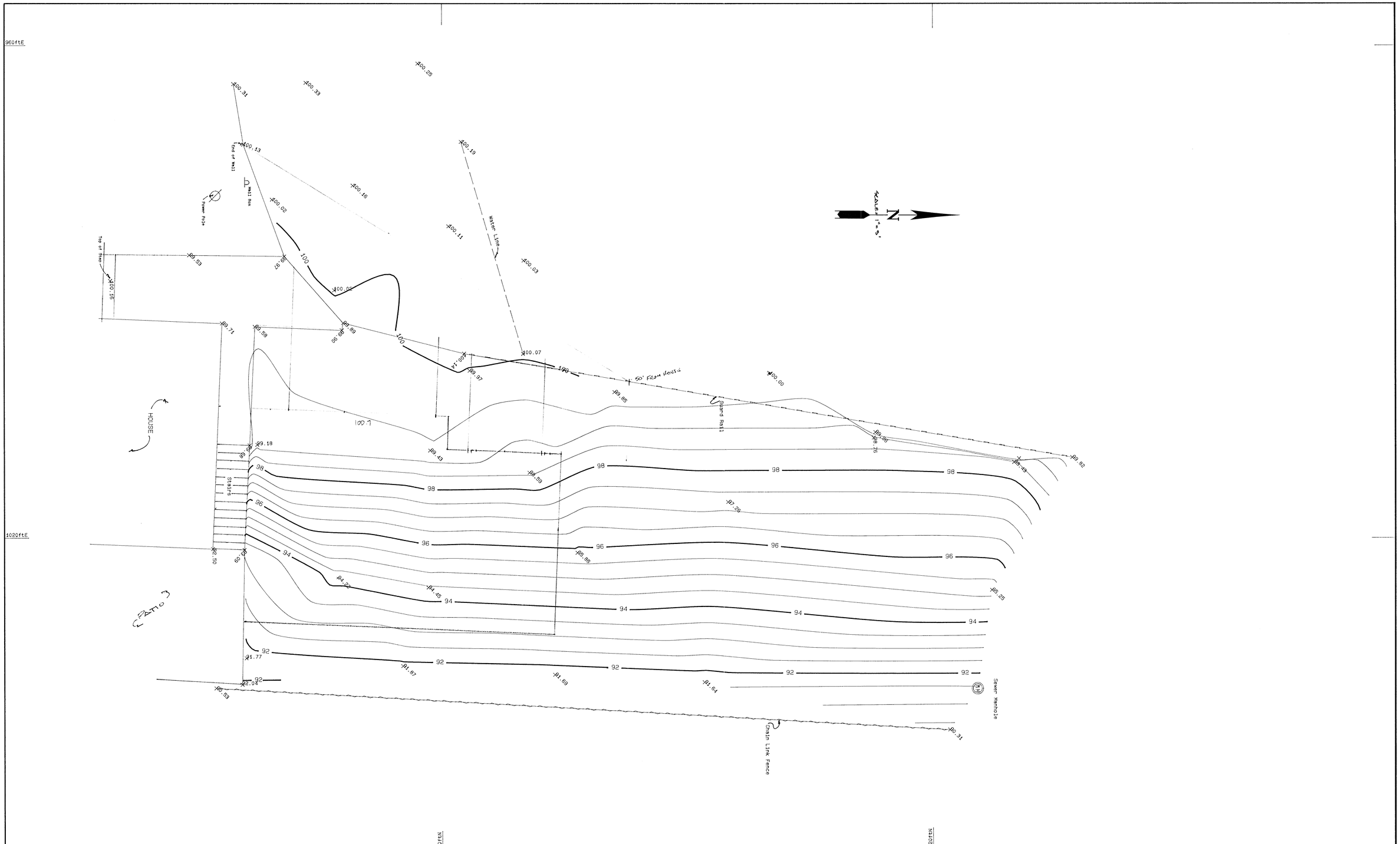

REVISIONS	DENNIS H. JENSEN REGISTERED LAND SURVEYOR LEHI, UTAH 768-9825/576-3844	TOPO DVQ QUARTERS CAMP W.G. WILLIAMS, UTAH	DATE = 5 OCT 94 SCALE = 1" = 5' BY = DENNIS JENSEN TRACING NO. BLDG 810

8110-08A

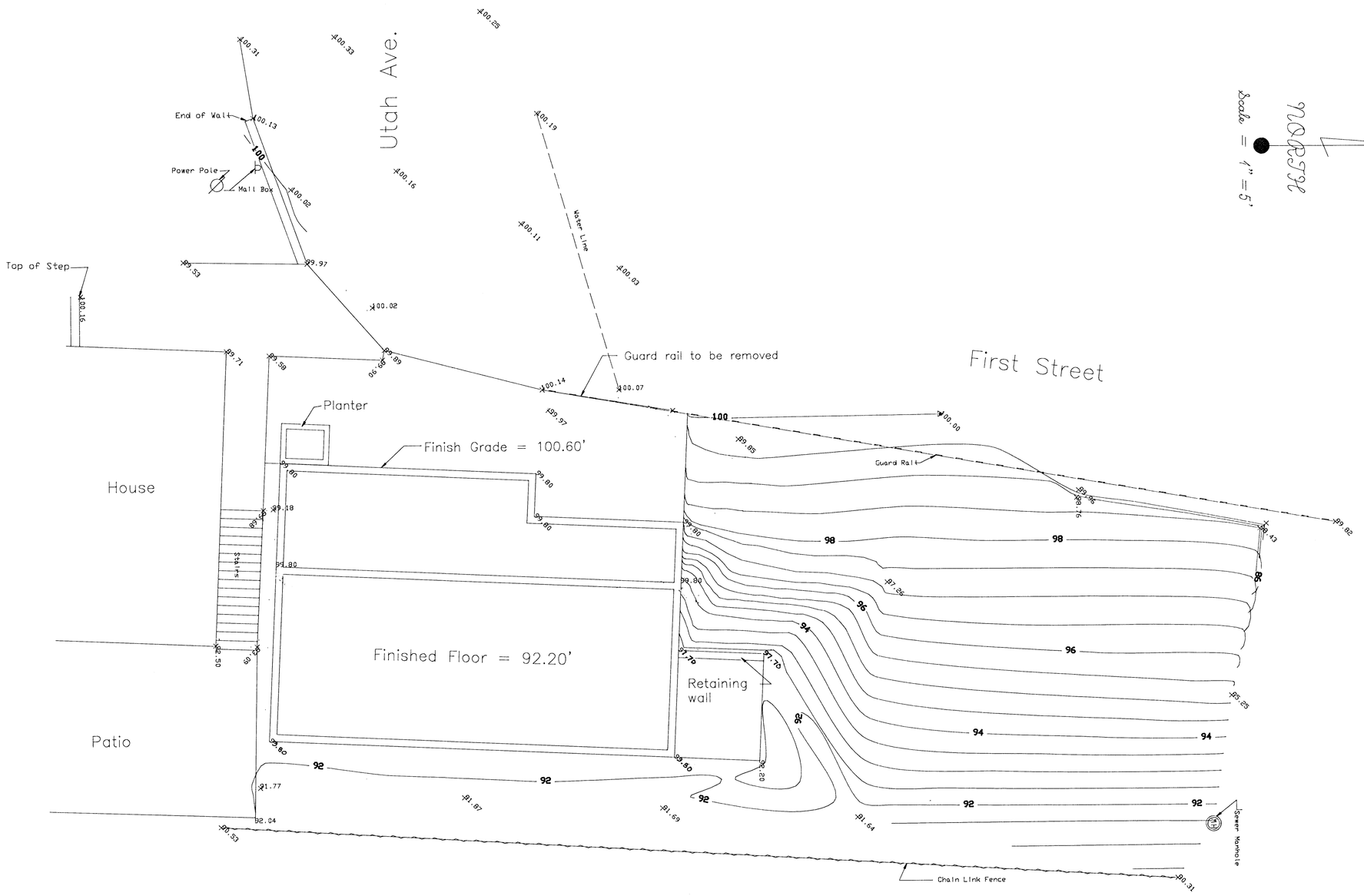

Revisions	Camp W. G. Williams, Utah Utah National Guard Facilities and Engineering "A Communities of Excellence" -- "User Friendly"	Building #811 Addition Topography For Garage Area	DATE = 27 Oct 94 SCALE = 1" = 5' BY = Dennis Jensen TRACING NO. 811

8110-09A

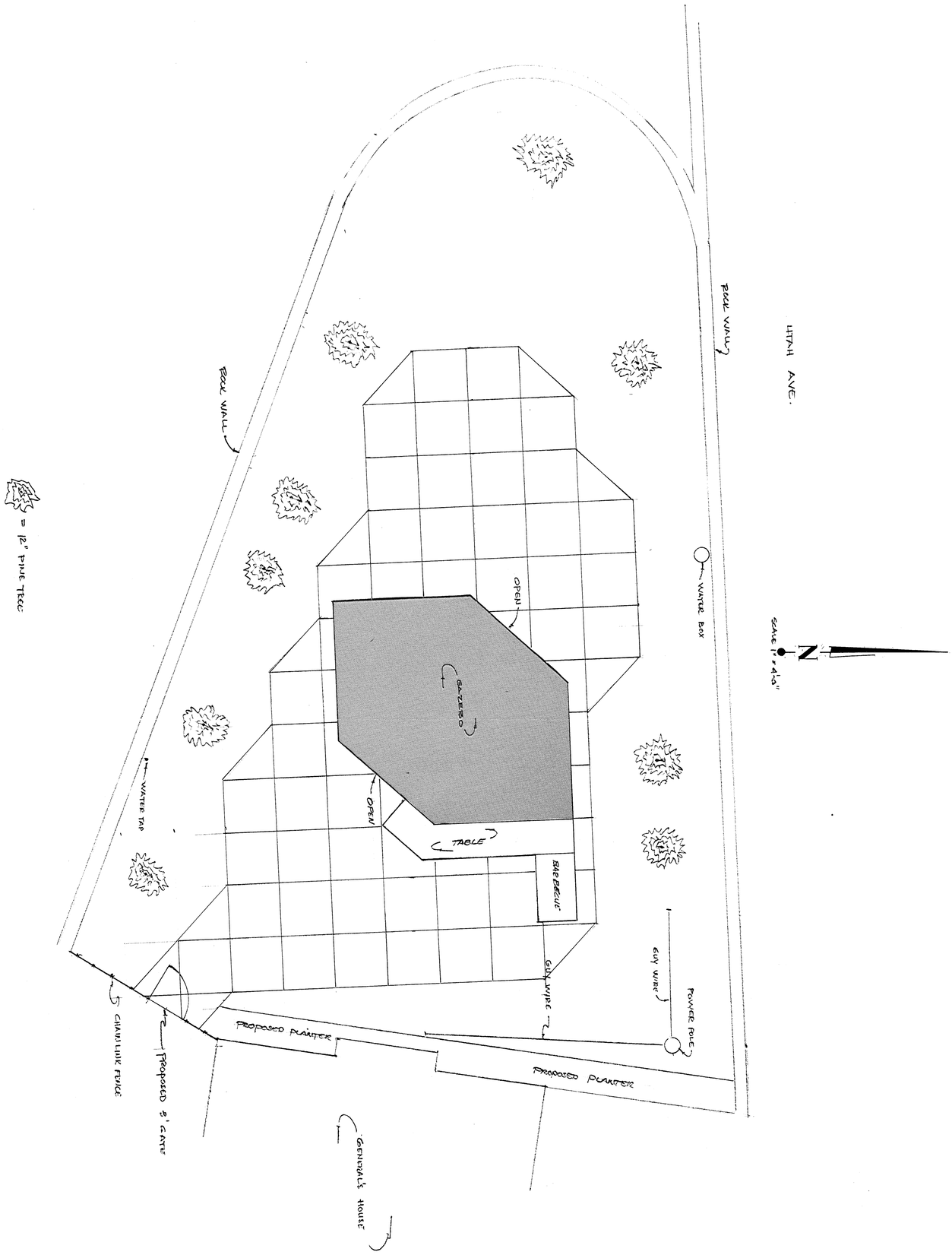

TITLE: GAZEBO GENERAL'S HOUSE	FACILITIES ENGINEERING ARNG GARRISON CAMP WILLIAMS RFD #1, RIVERTON, UTAH 84065-4999	REVISIONS	DRAWN BY = DENNIS JENSEN
DRAWING NO. 811-A		ENGINEER =	DATE DRAWN = 28 MAY 91
		SCALE = 1" = 4'-0"	APPROVED BY =
			DATE APPROVED=

V-101-811-A

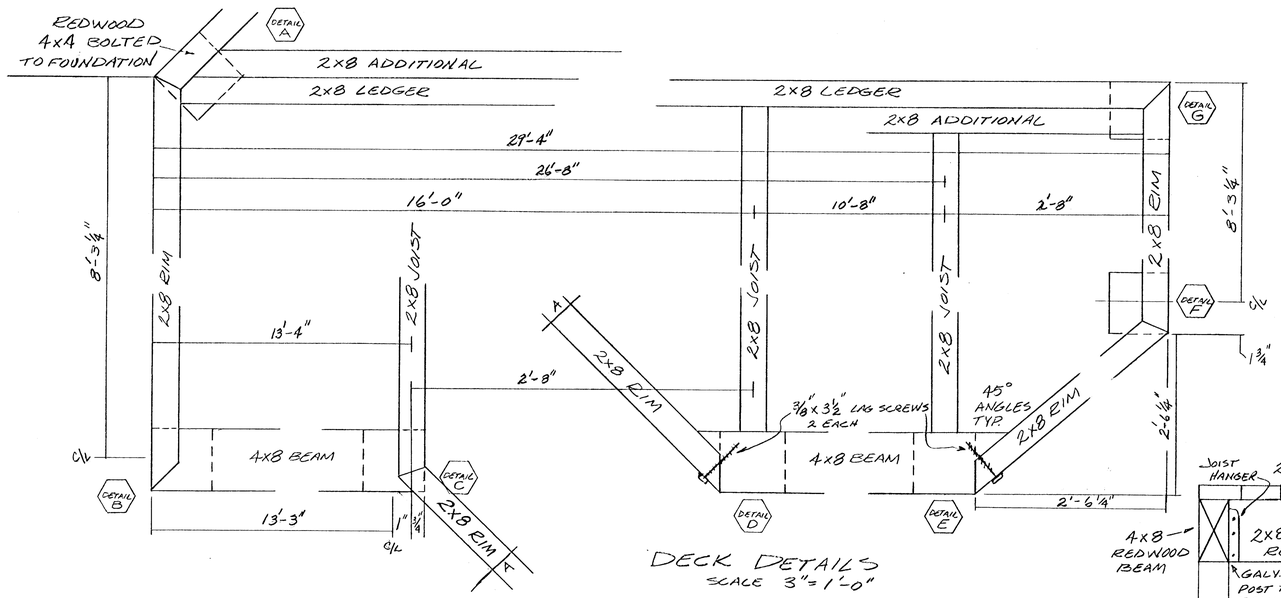

DECK DETAILS
SCALE 3"=1'-0"

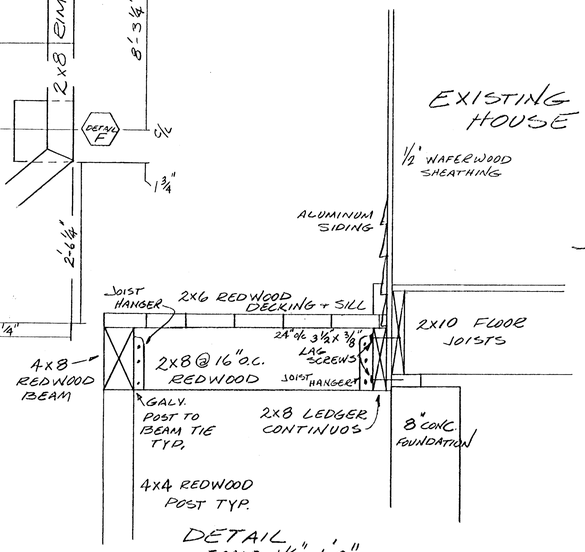

DETAIL
SCALE 1½"=1'-0"

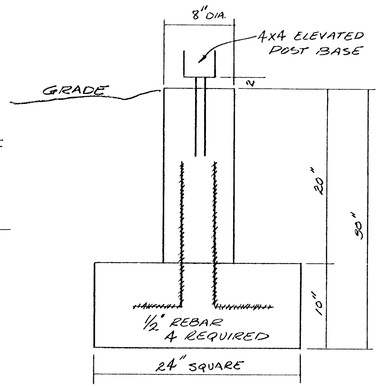

FOOTING DETAIL
SCALE: 1½"=1'-0"

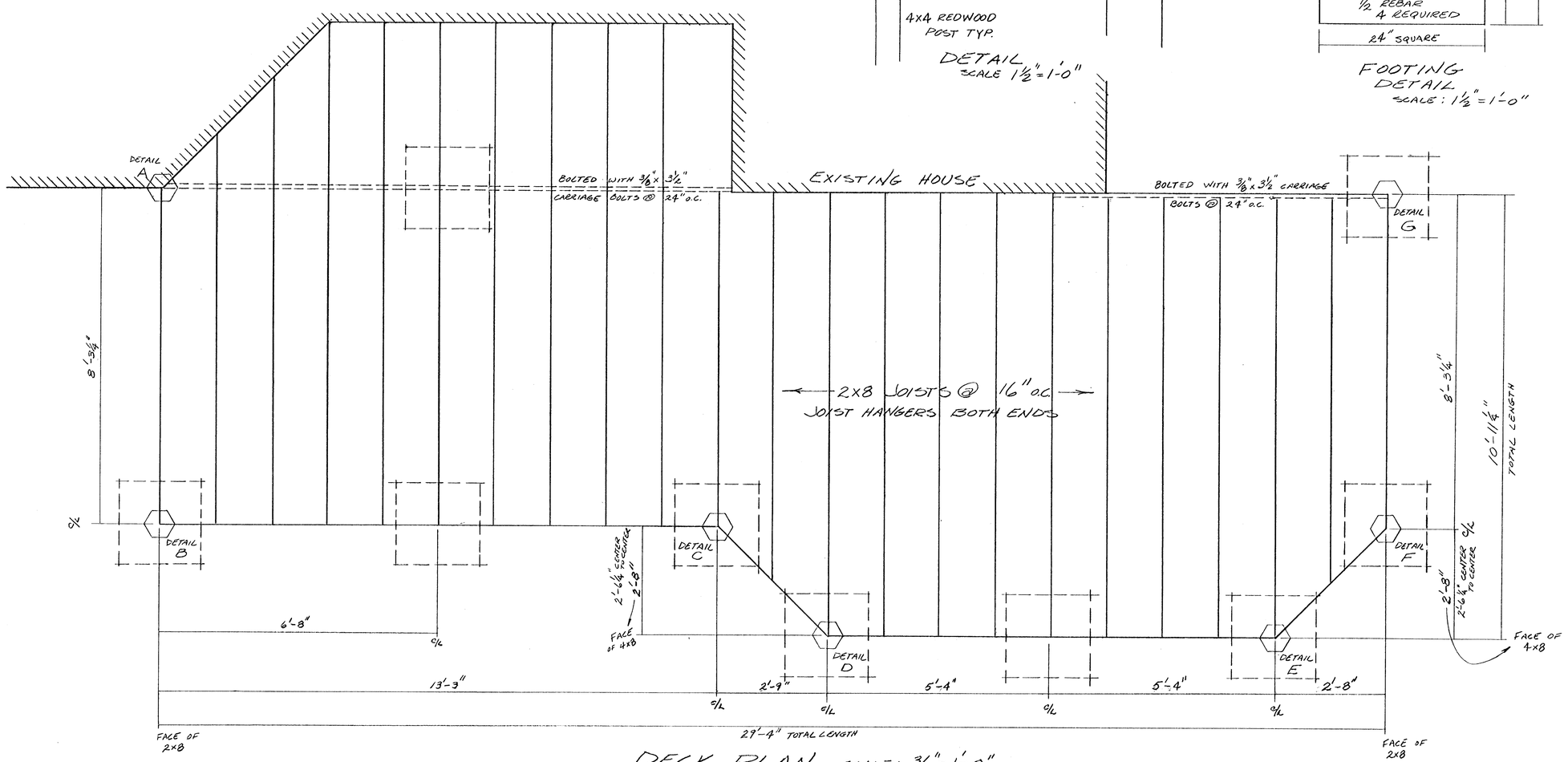

DECK PLAN SCALE: ¾"=1'-0"

8110-11-A

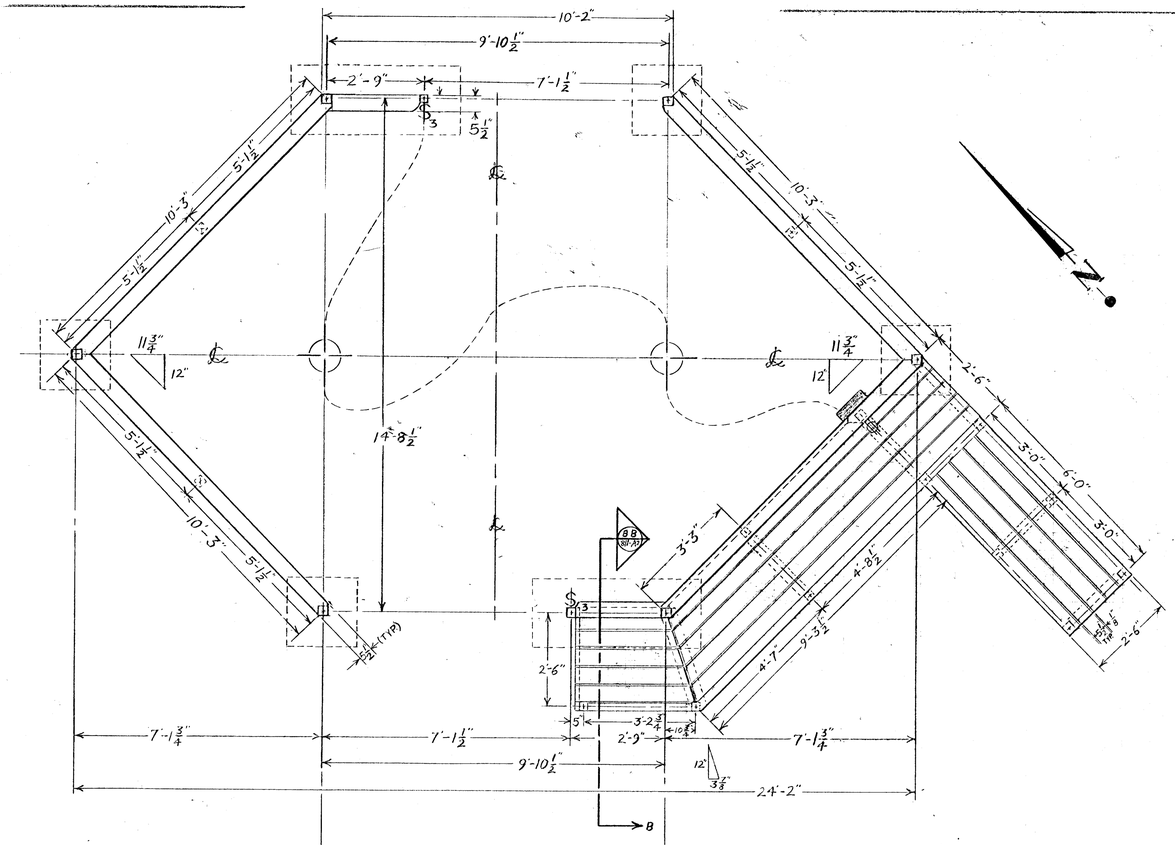

GAZEBO FLOOR PLAN

SCALE 1/2" = 1'-0"

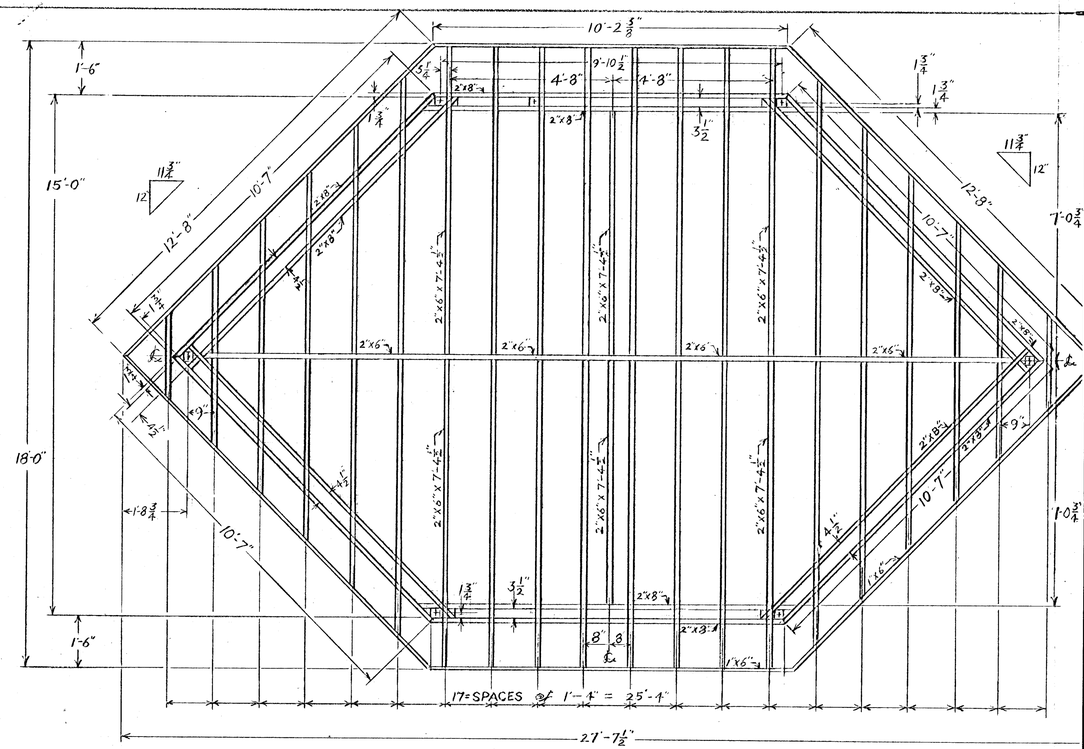

ROOF PLAN

NOTE:
1/2" EXTERIOR PLYWOOD & SHINGLES - NOT SHOWN

NOTE:
ALL 4"x4" POST ARE PRESSUR TREATED FURR- ALL LUMBER WILL BE STAINED TO RESEMBLE REDWOOD.

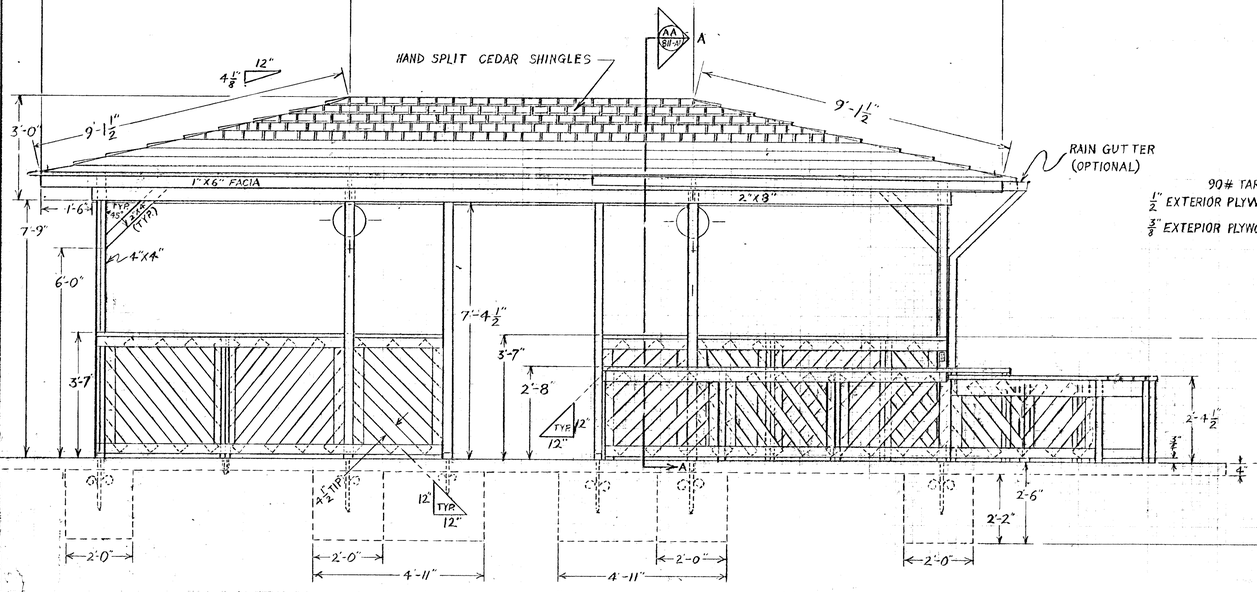

FRONT ELEVATION

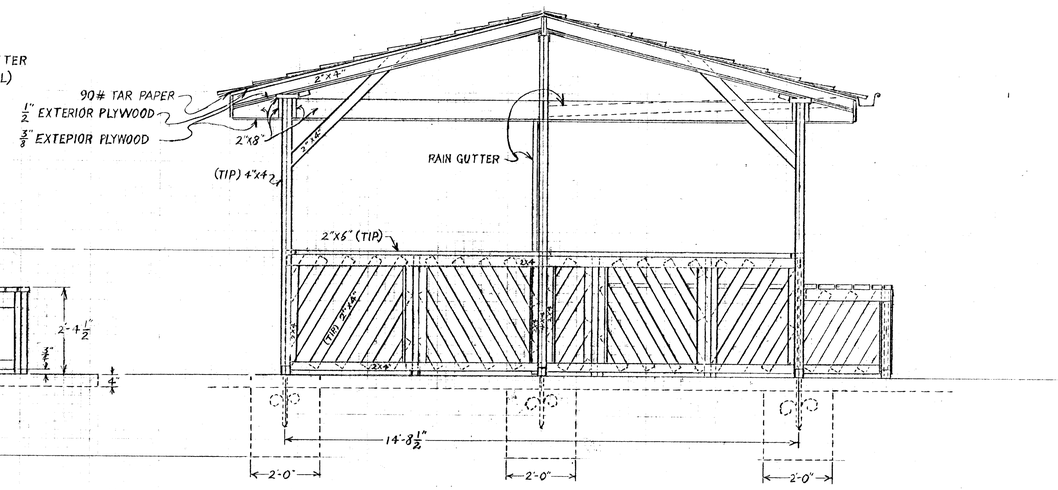

SECTION A-A

DRAWN BY =
DATE DRAWN = 1991
APPROVED BY =
DATE APPROVED =
ENGINEER =
SCALE = 1/4" = 1'-0"
REVISIONS

FACILITIES ENGINEERING

ARNG GARRISON CAMP WILLIAMS
RFD #1, RIVERTON, UTAH 84065-4999

TITLE:
GAZEBO
GENERAL'S
HOUSE

DRAWING NO.
811-A1

8110-12-A

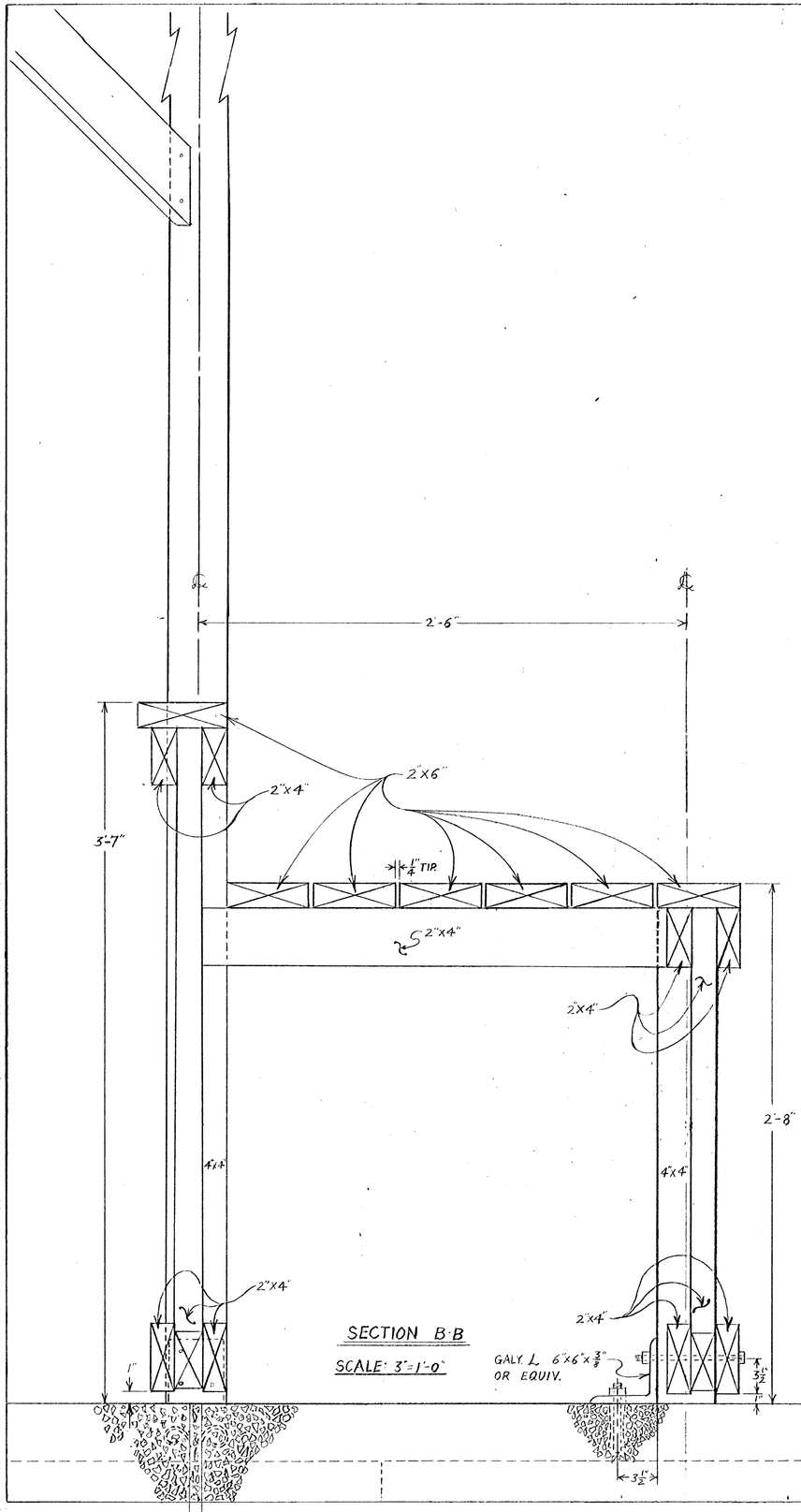

SECTION B-B

SCALE: 3"=1'-0"

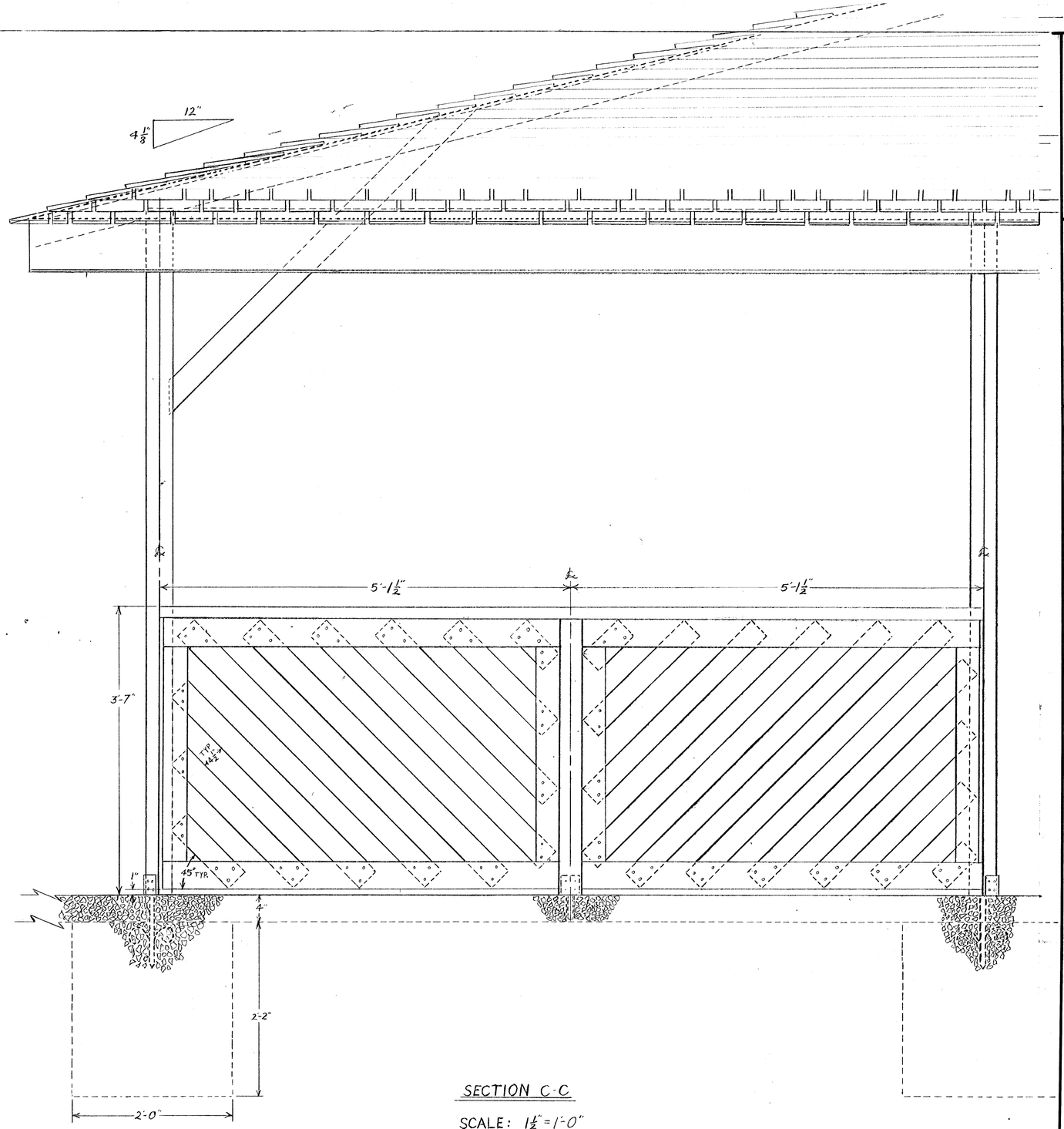

SECTION C-C

SCALE: 1 1/2"=1'-0"

REVISIONS	DRAWN BY =	DATE DRAWN =	APPROVED BY =	DATE APPROVED =
		ENGINEER =	SCALE =	

FACILITIES ENGINEERING

ARNG GARRISON CAMP WILLIAMS

RFD #1, RIVERTON, UTAH 84065-4999

TITLE: GAZEBO GENERAL'S HOUSE

DRAWING NO. 811-A2

811-12-A

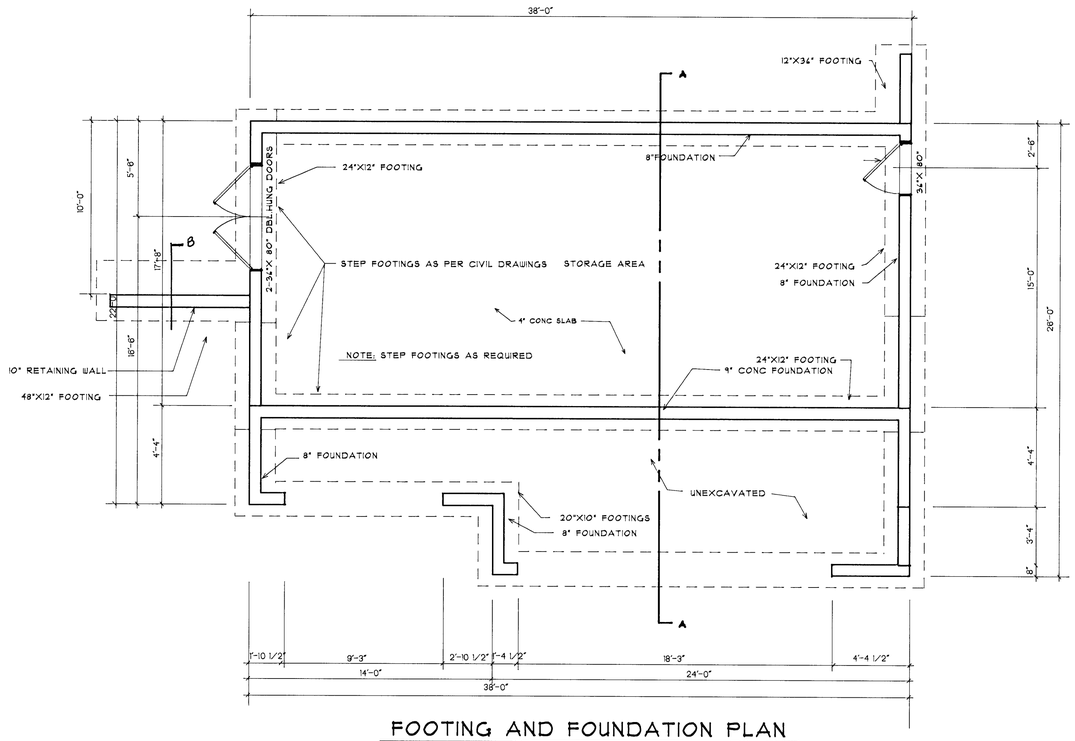

FOOTING AND FOUNDATION PLAN

SCALE: 1/4"=1'-0"

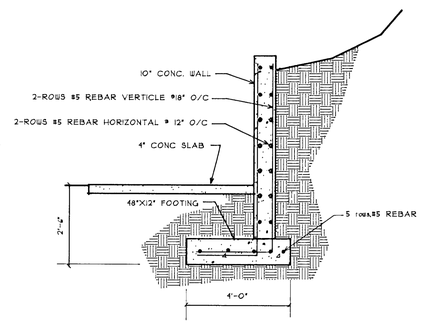

RETAINING WALL DETAIL-B

Camp W. G. Williams, Utah
Utah Army National Guard
Facilities and Engineering
"A Communities of Excellence" - "User Friendly"

PROJECT:
BUILDING #811-ADDITION

SHEET TITLE:
FOOTING & FOUNDATION PLAN

APPROVALS:			
AASDM:	FACILITIES	STATE:	DRAWN BY: GTD
DSMS:			
DATE:	OCT '14		

SHEET NO.
A-1

8110-14-A

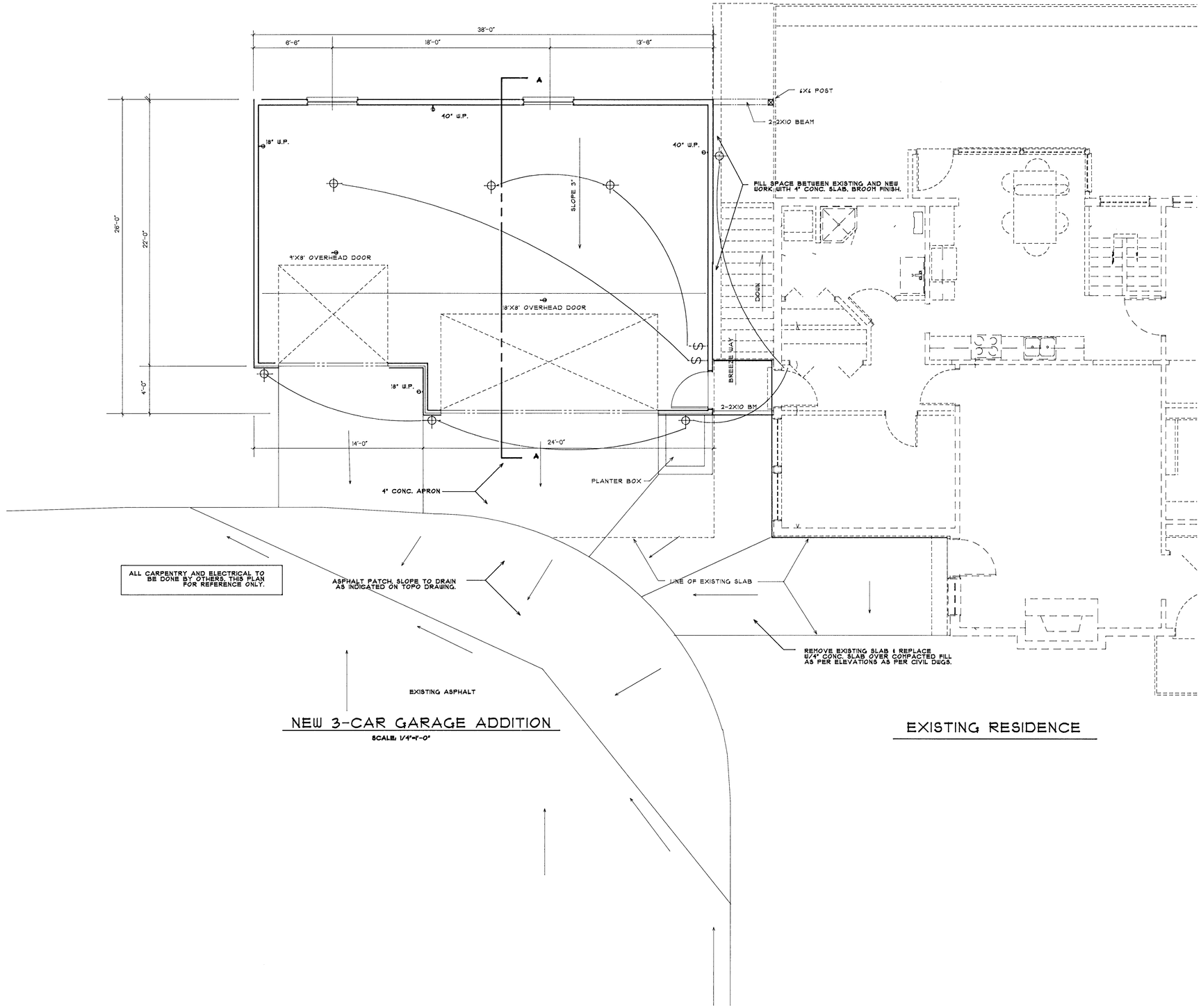

NEW 3-CAR GARAGE ADDITION

SCALE: 1/4"=1'-0"

EXISTING RESIDENCE

Camp W. G. Williams, Utah
Utah Army National Guard
Facilities and Engineering
"A Communities of Excellence"—"User Friendly"

PROJECT:
BUILDING #811 ADDITION

SHEET TITLE:
GARAGE FLOOR PLAN

APPROVALS:
AGCW:
FACILITIES:
DEH:
STATE:
DATE: OCT '14
DRAWN BY: GTD

SHEET NO.
A-2

811C-13-A

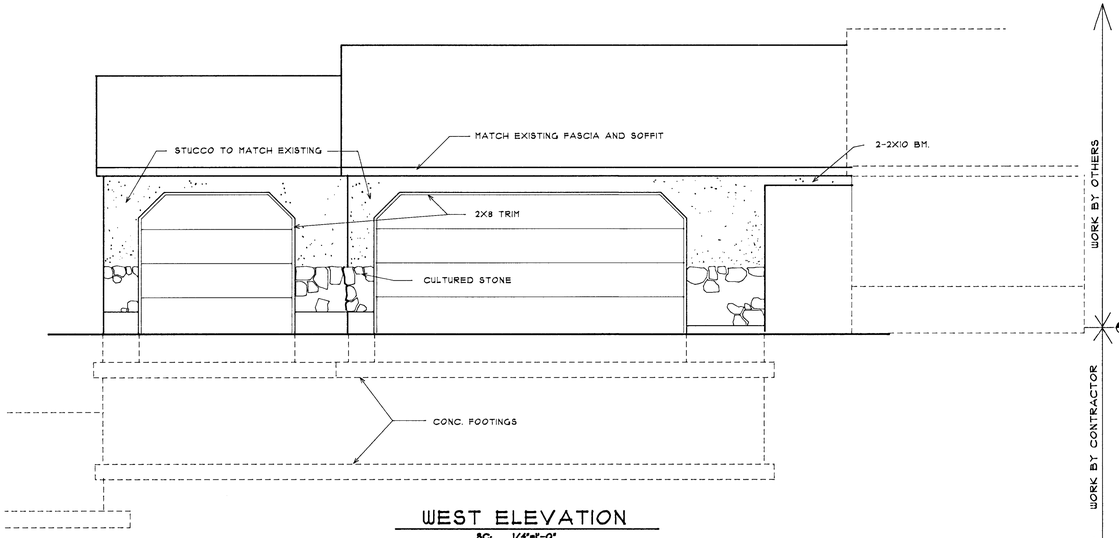

WEST ELEVATION
SC: 1/4"=1'-0"

WORK BY OTHERS

WORK BY CONTRACTOR

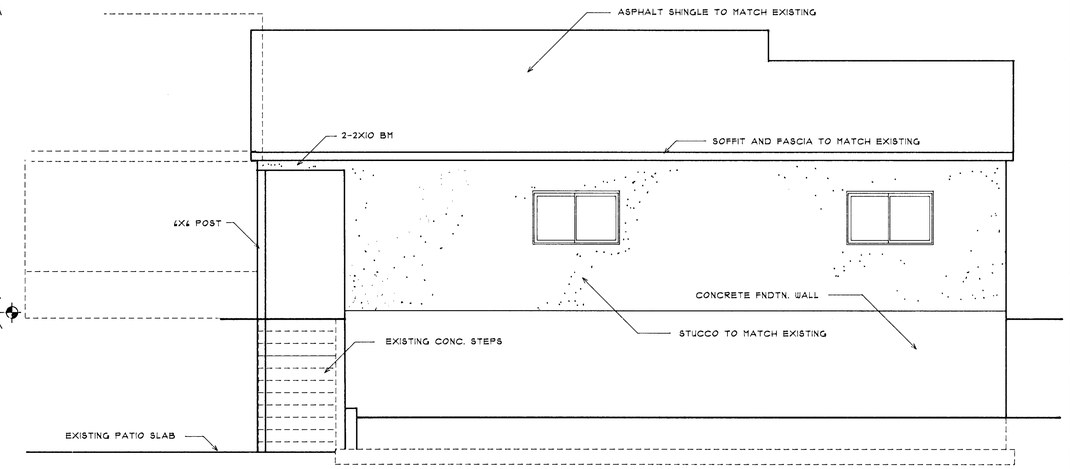

EAST ELEVATION
SC: 1/4"=1'-0"

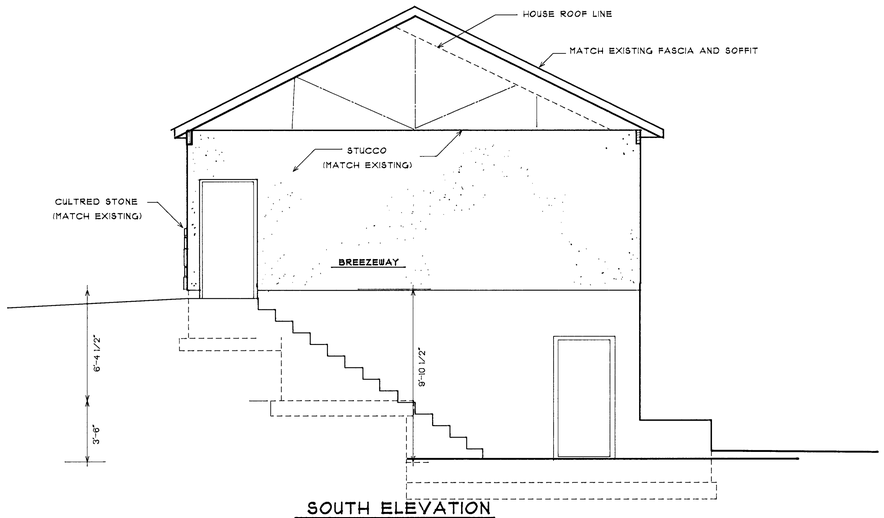

SOUTH ELEVATION
SCALE: 1/4"=1'-0"

WORK BY OTHERS

WORK BY CONTRACTOR

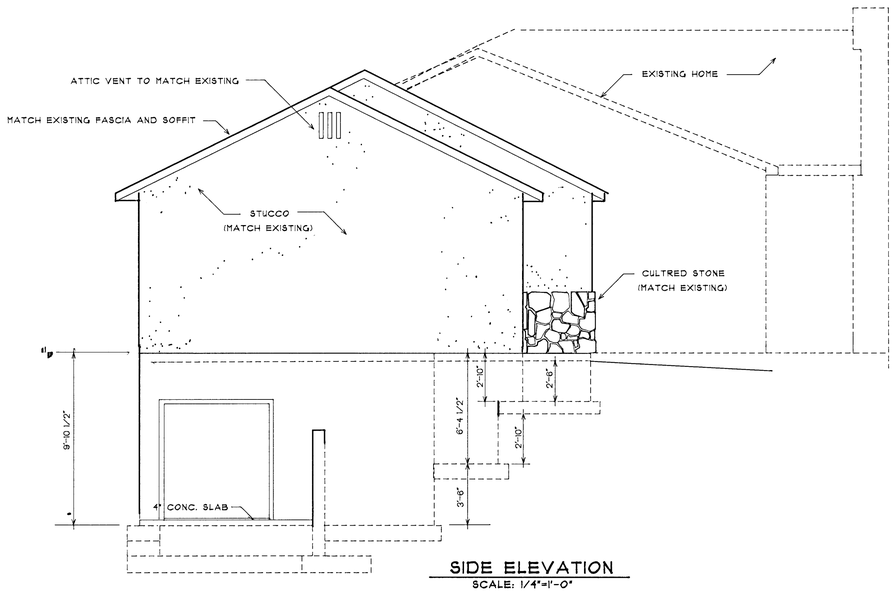

SIDE ELEVATION
SCALE: 1/4"=1'-0"

Camp W. G. Williams, Utah
Utah Army National Guard
Facilities and Engineering
"A Communities of Excellence" - "User Friendly"

PROJECT:
BUILDING #811 ADDITION

SHEET TITLE:
ELEVATIONS

APPROVALS:		STATE:	DRAWN BY: GTD
AGCW:	FACILITIES:		
DEH:		DATE: OCT '14	

SHEET NO.
A-3

811C-18-A

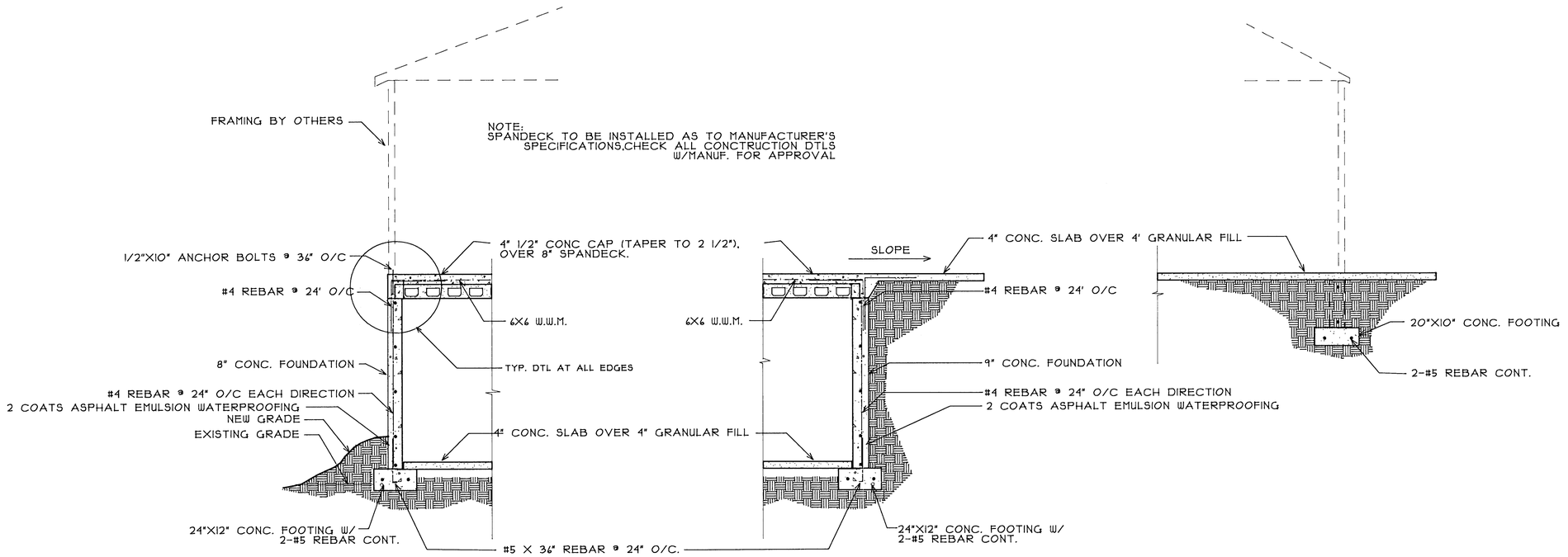

CROSS-SECTION-A

SCALE: 3/8'=1'-0"

Camp W. G. Williams, Utah
Utah Army National Guard
Facilities and Engineering
"A Communities of Excellence"—"User Friendly"

PROJECT: BUILDING #811 ADDITION

SHEET TITLE: CROSS SECTION

APPROVALS:
AGCW:
FACILITIES:
DEH:
STATE:
DATE: OCT 91
DRAWN BY: GTD

SHEET NO. A-4

8110-17-A