C:\EGPT\piaute reservoir\Piute Reservoir Title Sheet.dwg, 9/18/2007 9:09:34 AM, LMS

PROJECT NO.	SHEET NO.
P08PU00952 DFCM#07303510	1

ISSUE DATE 9-18-2007

STATE OF UTAH
DIVISION OF FACILITIES CONSTRUCTION AND MANAGEMENT

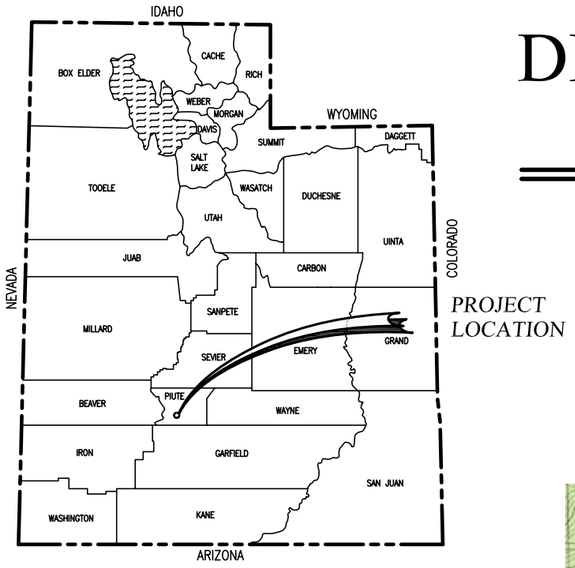

PIUTE MARINA
BREAKWATER INSTALLATION
PROJECT NO. P08PU00952 DFCM # 07303510

N

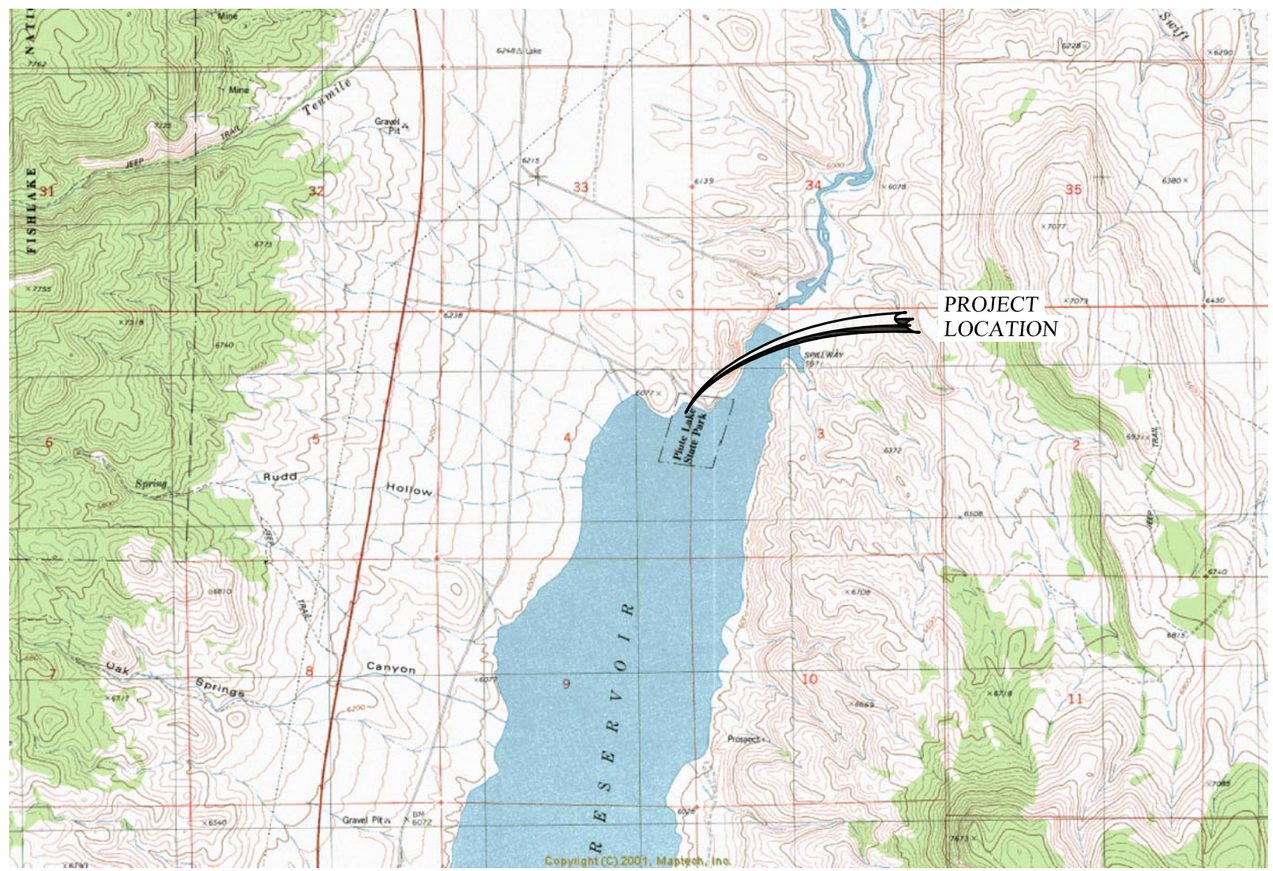

RECOMMENDED FOR APPROVAL:

PROJECT ENGINEER — DATE 9/19/07

LICENSED PROFESSIONAL ENGINEER No. 146602 CRAIG E. JOHANSEN STATE OF UTAH

APPROVALS:

STATE OF UTAH
DIVISION OF FACILITIES CONSTRUCTION
AND MANAGEMENT — DATE 9/20/07

UTAH STATE PARKS AND RECREATION
FACILITIES AND CONSTRUCTION MANAGER — DATE 9/20/07

johansen & tuttle ENGINEERING INC.
BOX 487, CASTLE DALE, UTAH 84513 (435) 381-2523
FAX (435) 381-2522 email jt@etv.net

PIUTE STATE PARK

C:\EGPT\piaute reservoir\Piute reservoir summary.dwg, 9/18/2007 8:46:16 AM, LMS

INDEX TO SHEETS

SHEET	DESCRIPTION
1	TITLE SHEET
2	INDEX TO SHEETS AND SUMMARY OF ITEMS
3	TYPICAL SECTIONS
4	BORROW LOCATION
5	PLAN AND PROFILE

SUMMARY OF ITEMS

SECTION	ITEM	DESCRIPTION	UNIT	QUANTITY
8	1	MOBILIZATION	EACH	1
21	2	EXCAVATION	CU. YD.	23800

DESIGNED HRT	8/07	CHECKED CEJ	8/07
DRAWN LMS	8/07	CHECKED HRT	8/07
SURVEYED BHT	6/07	CHECKED LMS	6/07
R.O.W.		CHECKED	

johansen & tuttle ENGINEERING INC.
BOX 487, CASTLE DALE, UTAH 84513 (435) 381-2523
FAX (435) 381-2522 email jt@etv.net

UTAH STATE DFCM
PIUTE MARINA
BREAKWATER INSTALLATION
PROJECT No. P08PU00952 DFCM#07303510

INDEX TO SHEETS
AND
SUMMARY OF ITEMS

ISSUE DATE
9/18/07

SHEET NO.
2

C:\EGPT\piaute reservoir\Piute reservoir Typicals.dwg, 9/18/2007 8:45:25 AM, LMS

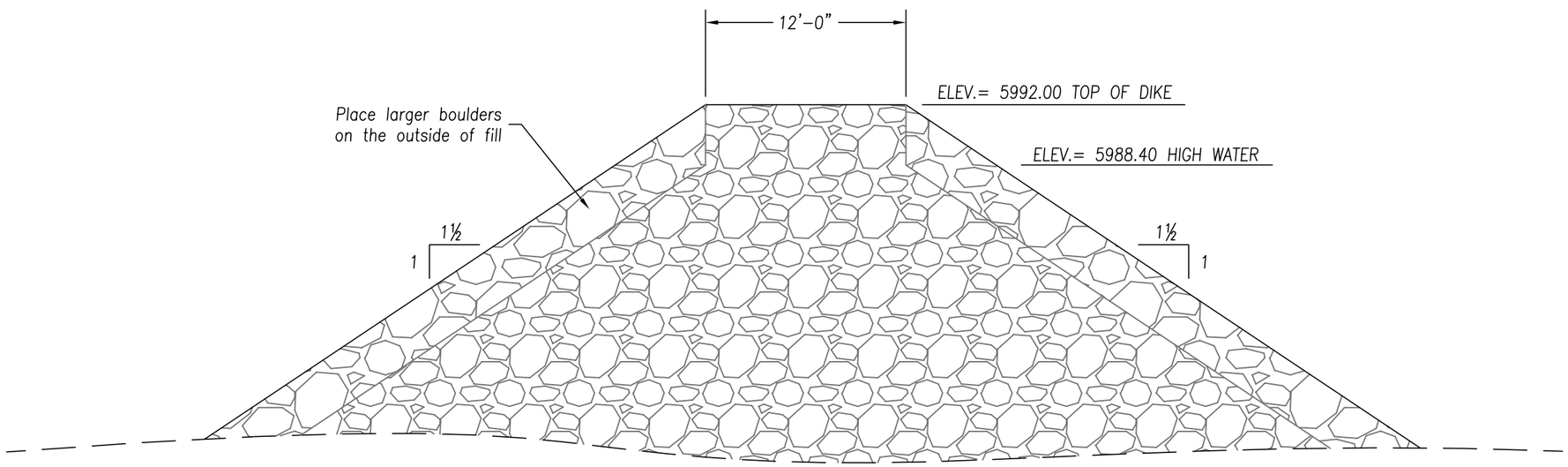

TYPICAL SECTION

DESIGNED	HRT	8/07	CHECKED CEJ 8/07
DRAWN	LMS	8/07	CHECKED HRT 8/07
SURVEYED	BHT	6/07	CHECKED LMS 6/07
R.O.W.			CHECKED

johansen & tuttle ENGINEERING INC.
BOX 487, CASTLE DALE, UTAH 84513 (435) 381-2523
FAX (435) 381-2522 email jt@etv.net

UTAH STATE DFCM
PIUTE MARINA
BREAKWATER INSTALLATION
PROJECT No. P08PU00952 DFCM#07303510

TYPICAL SECTIONS

ISSUE DATE
9/18/07

SHEET NO.
3

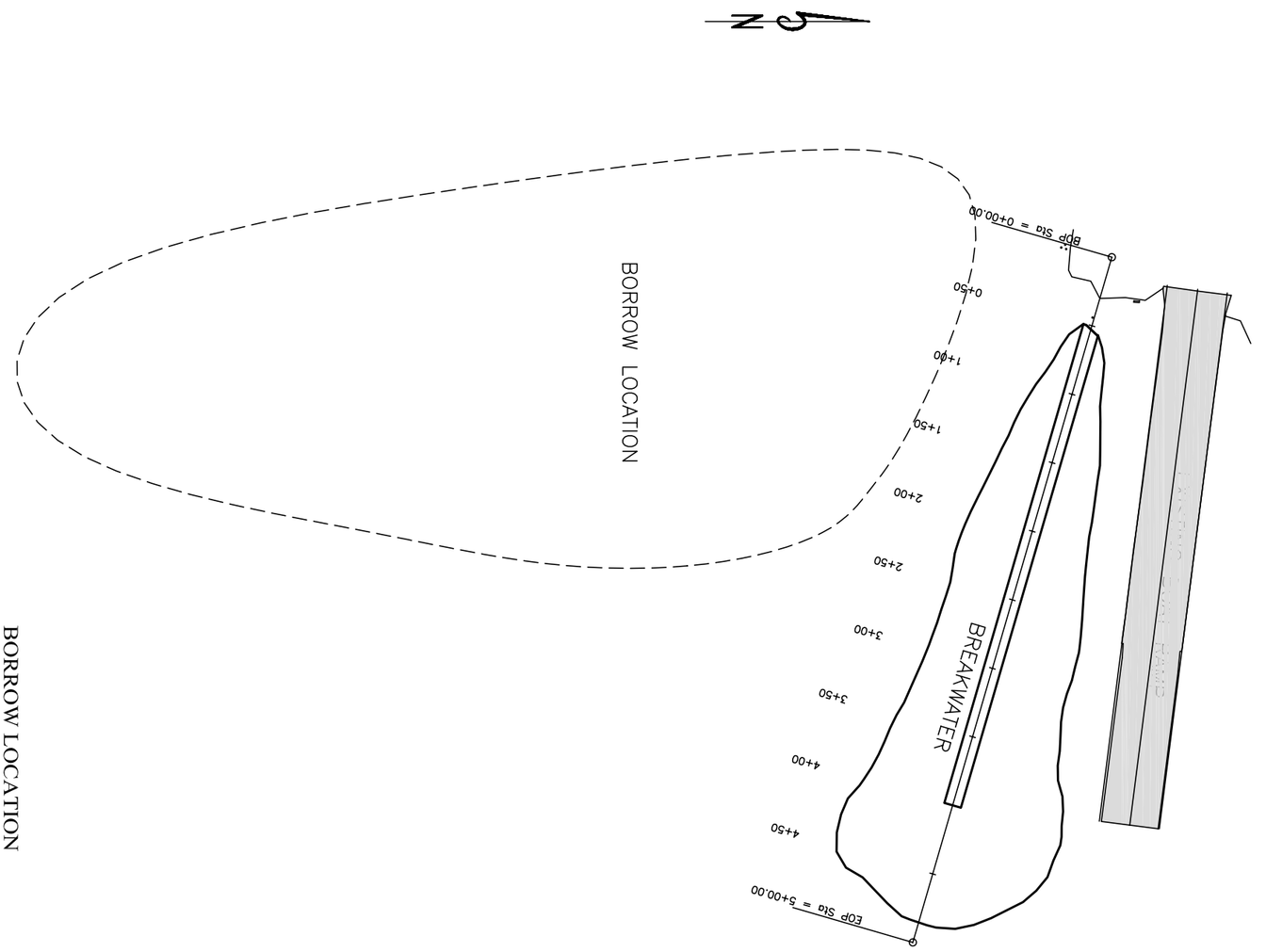

ISSUE DATE 9/18/07 SHEET NO. 4	BORROW LOCATION	UTAH STATE DFCM PIUTE MARINA BREAKWATER INSTALLATION PROJECT No. P08PU00952 DFCM#07303510	johansen & tuttle ENGINEERING INC. BOX 487, CASTLE DALE, UTAH 84513 (435) 381-2523 FAX (435) 381-2522 email jt@etv.net	DESIGNED HRT	8/07	CHECKED CEJ	8/07
				DRAWN LMS	8/07	CHECKED HRT	8/07
				SURVEYED BHT	6/07	CHECKED LMS	6/07
				R.O.W.		CHECKED	

C:\EGPT\piaute reservoir\RCp01001.dwg, 9/18/2007 8:43:18 AM, LMS

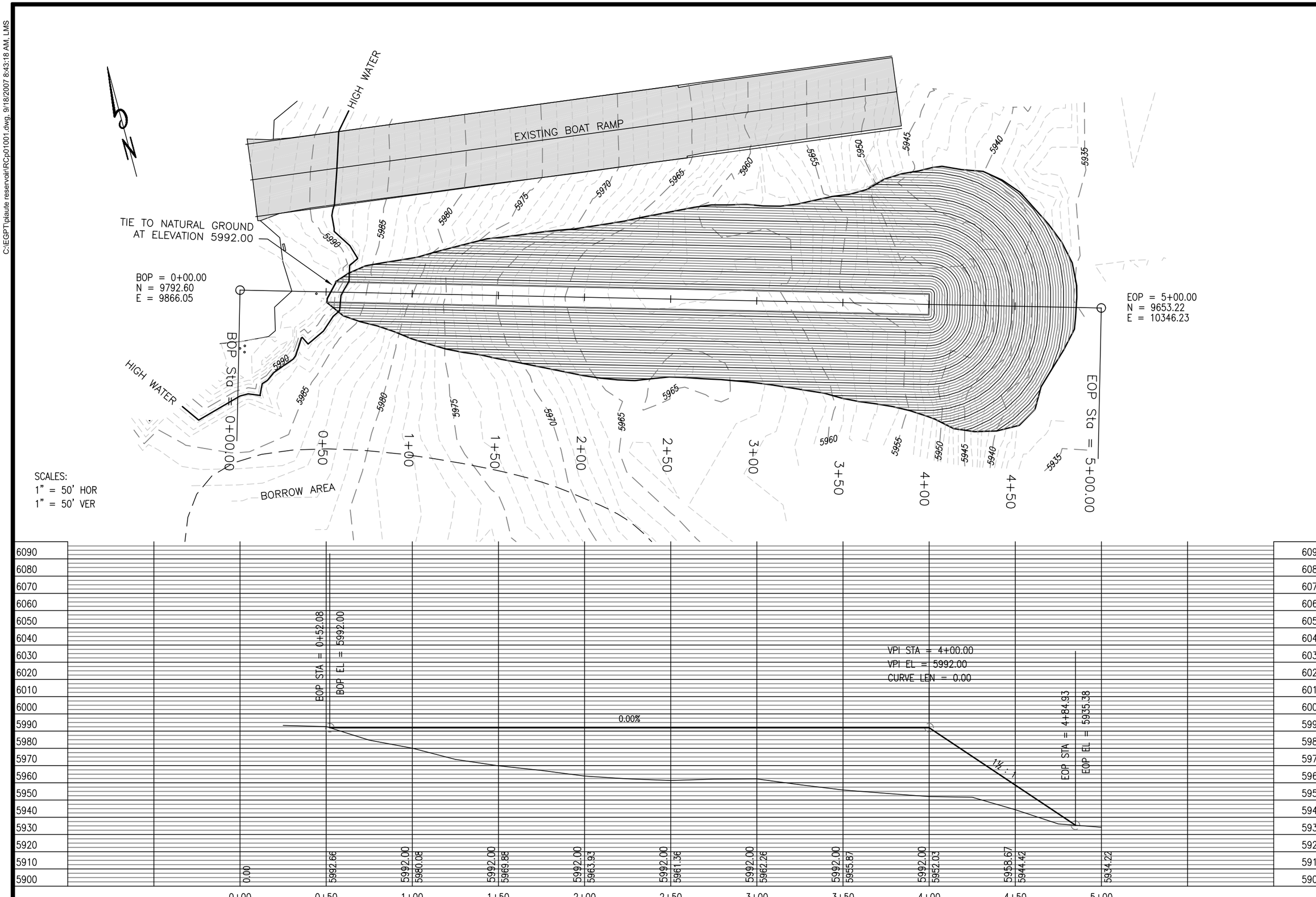

DESIGNED HRT	8-07	CHECKED CEJ	8-07
DRAWN LMS	8-07	CHECKED HRT	8-07
SURVEYED BHT	6-07	CHECKED LMS	6-07
R.O.W.		CHECKED	

Johansen & Tuttle ENGINEERING INC.
BOX 487, CASTLE DALE, UTAH 84513 (435) 381-2523
FAX (435) 381-2522 EMAIL jt@etv.net

UTAH STATE DFCM
PIUTE MARINA
BREAKWATER INSTALLATION
PROJECT No.P08PU00952 DFCM#07303510

PLAN AND PROFILE

ISSUE DATE
9/18/07

SHEET NO.
5