Northern Utah Interagency Fire Center
Proposed Lone Peak Location

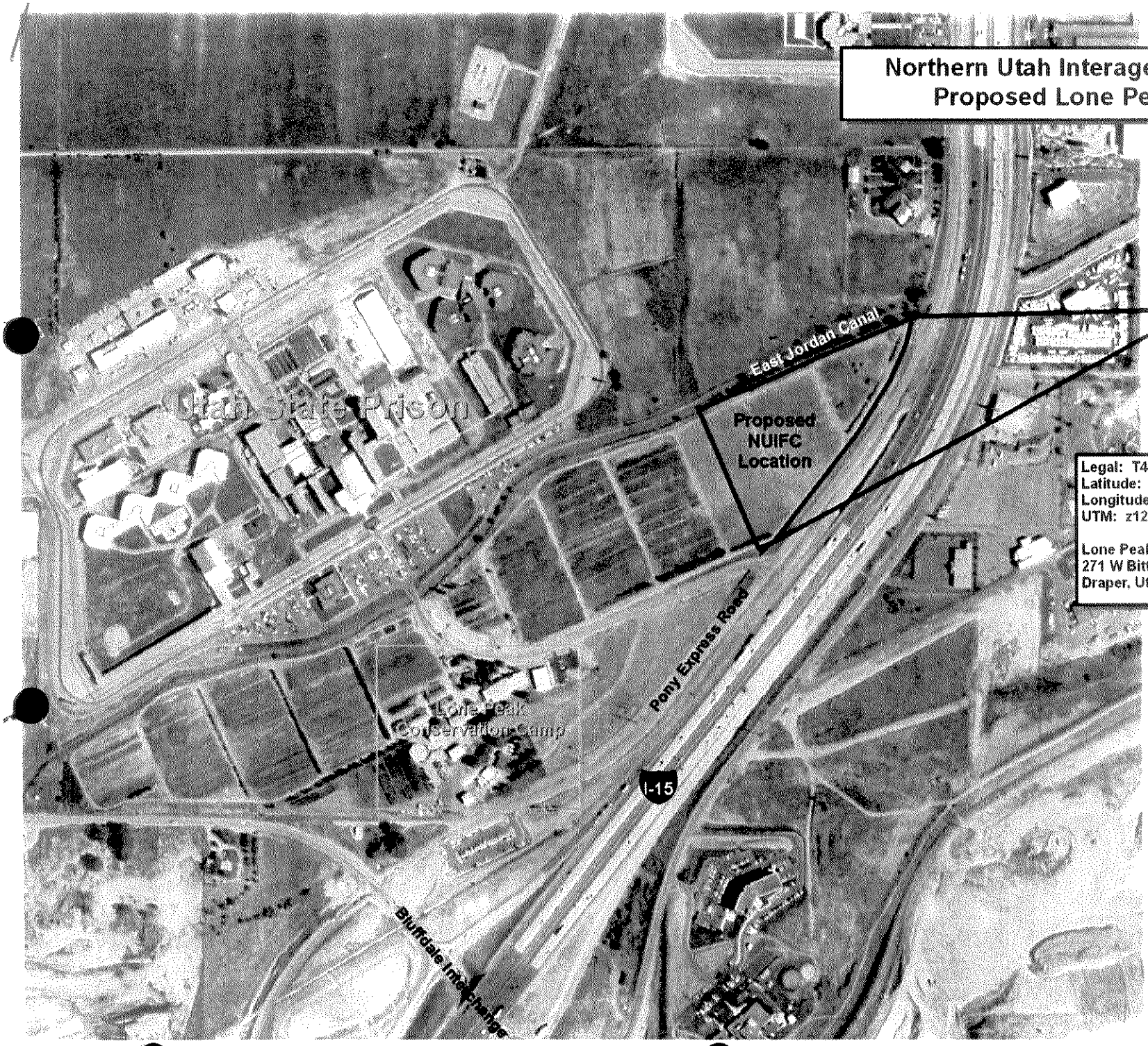

Legal: T4S, R1W, Sec. 12
Latitude: 40° 29' 26" N (40.490556)
Longitude: 111° 53' 40" W (-111.89444)
UTM: z12 424197 x 4482380

Lone Peak Conservation Center
271 W Bitterbrush Lane (14425 S.)
Draper, Utah 84020

N

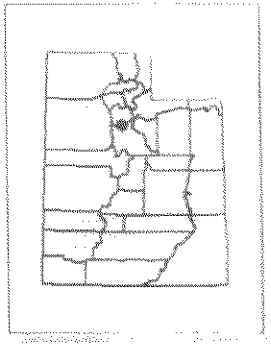

March 31, 2009

0 0.1 0.2 0.3 0.4 0.5 Miles

This data may not meet BLM stand[illegible] accuracy and content. Different data sources and input scale may cause misalignment of data layers. Transportation network has not been verified.