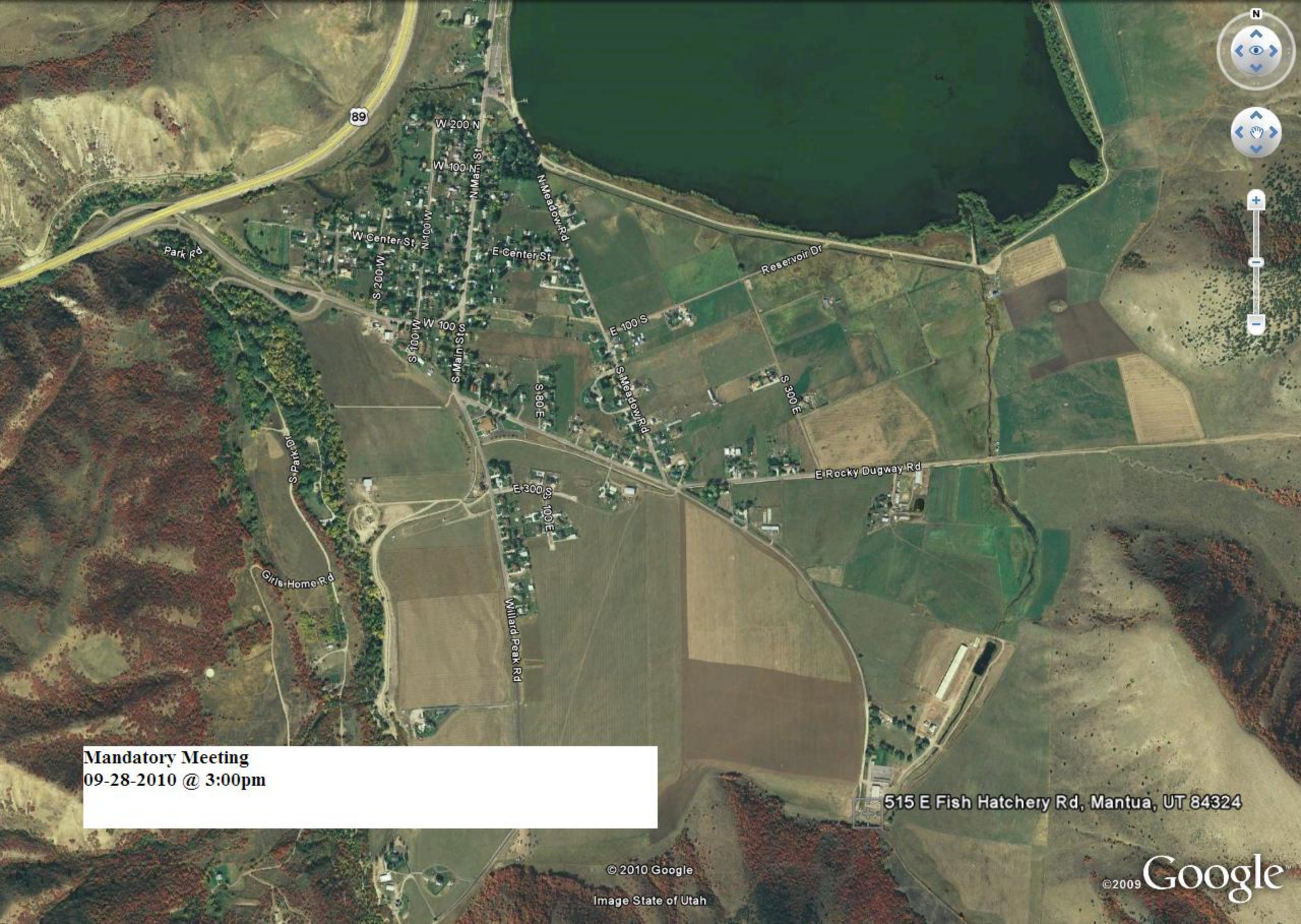

Mandatory Meeting
09-28-2010 @ 3:00pm