Camp Williams
Army National Guard
Wind Project

Bluffdale UT

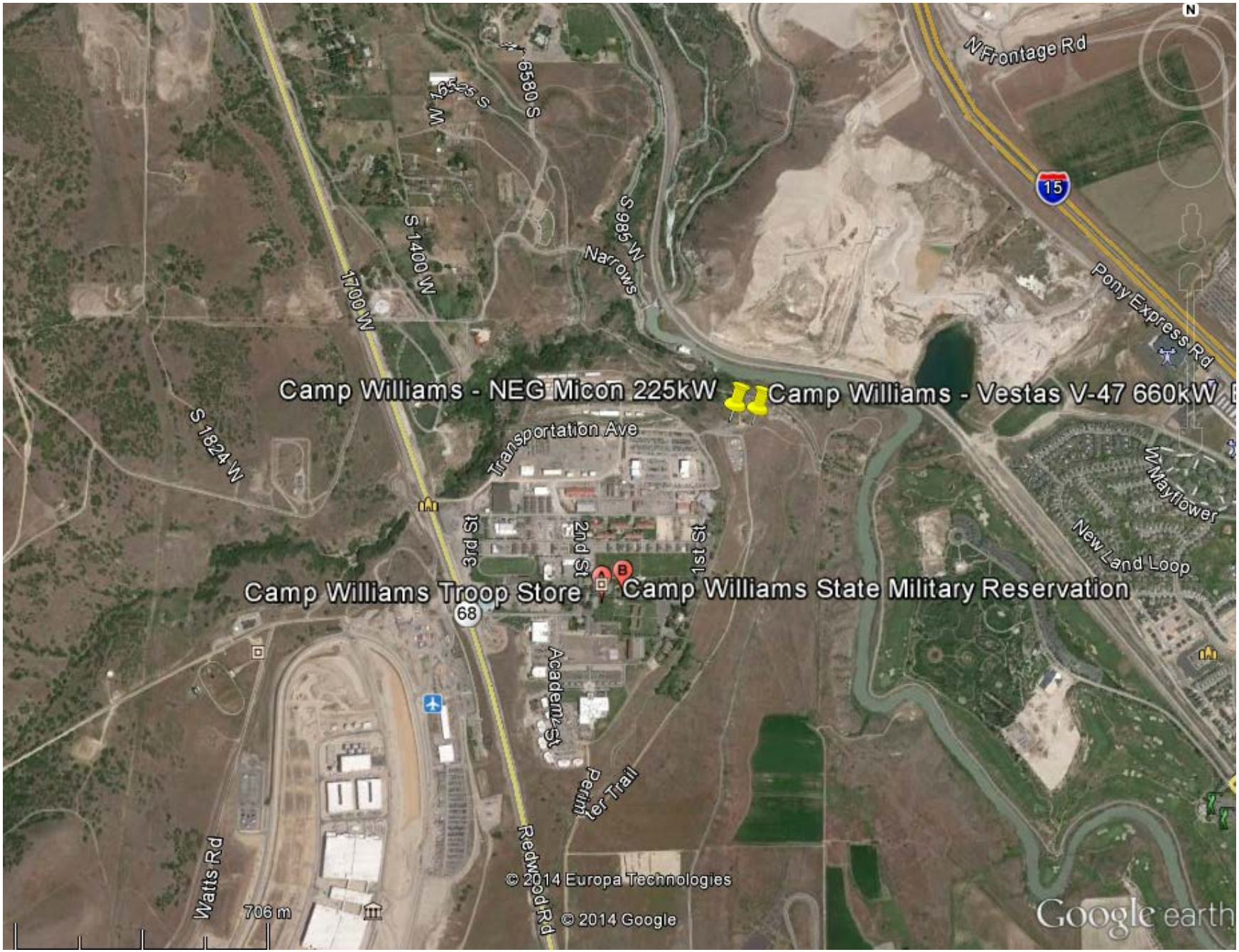

N Frontage Rd
15
Pony Express Rd
S 985 W
Narrows
S 1400 W
1700 W
S 1824 W
Camp Williams - NEG Micon 225kW
Camp Williams - Vestas V-47 660kW
Transportation Ave
3rd St
2nd St
1st St
Camp Williams Troop Store
Camp Williams State Military Reservation
68
W Mayflower
New Land Loop
Academy St
Perimeter Trail
Redwood Rd
Watts Rd
706 m
© 2014 Europa Technologies
© 2014 Google
Google earth
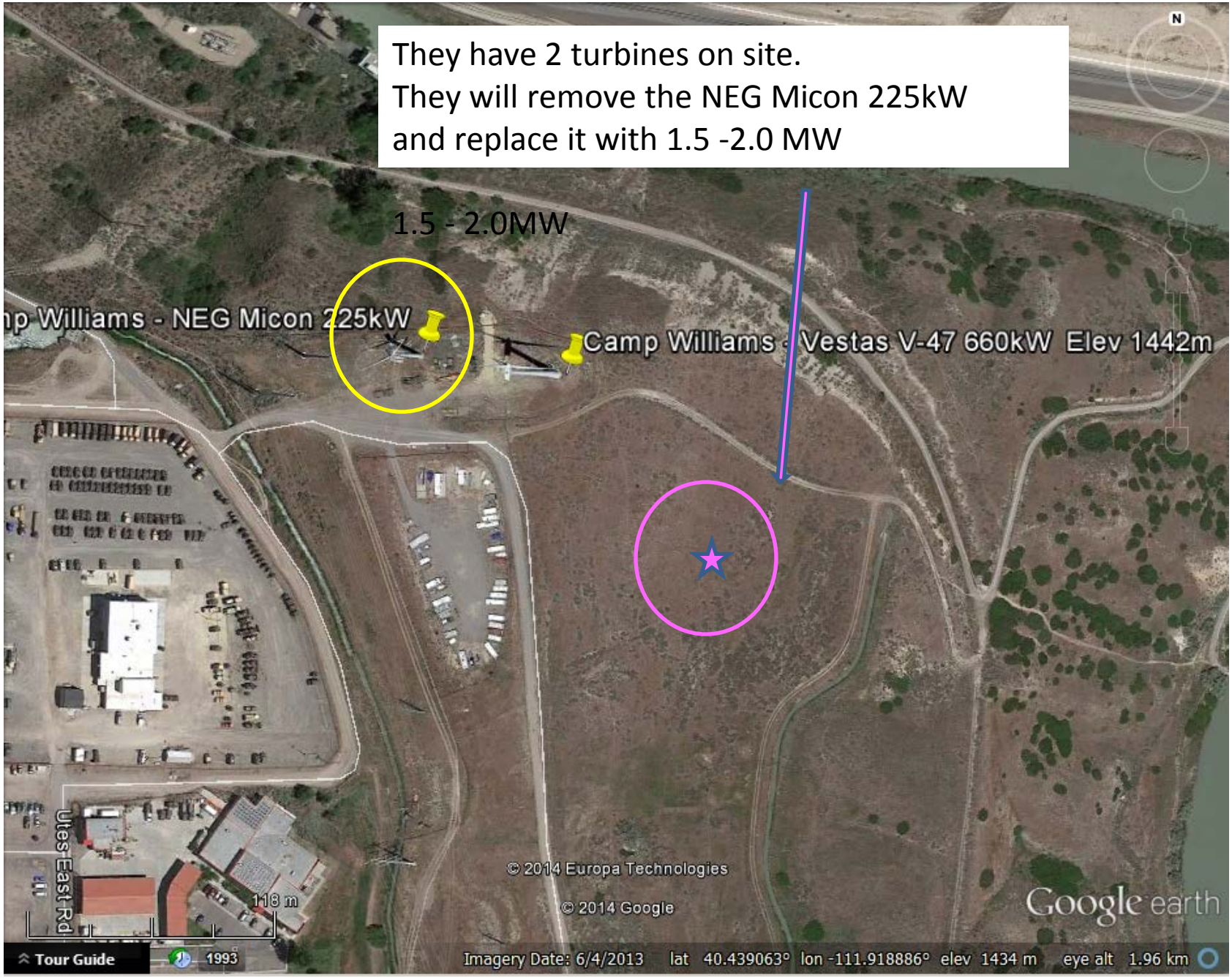
They have 2 turbines on site.
They will remove the NEG Micon 225kW
and replace it with 1.5 -2.0 MW